RUSSIAN THREAT OF CHINESE WAR

POLICE MAY BE GUILTY

WEATHER—Fair. FOURTH EDITION

AMERICAN

VOL. 7—No. 328. Registered in U.S. Patent Office. BOSTON, THURSDAY, FEBRUARY 16, 1911. PRICE ONE CENT.

Copyright, 1911, by The New England Newspaper Publishing Company.

PARKHURST ON HOW TO FIGHT VICE IN BOSTON

Dr. Charles H. Parkhurst, the well-known New York minister, and the man who is primarily responsible for exposing the wretched police conditions in New York in 1892-94, has been studying the annual report of Police Commissioner O'Meara of this city, and he gives his conclusions to-day in the first of a series of two articles for the AMERICAN. Dr. Parkhurst's second article will be published to-morrow. Dr. Parkhurst says: "The first move is to get at the facts and rub them under the people's noses—it is not nice business, but will serve to rouse the decent element to a sense of duty. There is no town so hardened that it will not be stirred by some sort of such treatment."

Written for the American

By DR. C. H. PARKHURST.

Copyright, 1911, by the American Journal-Examiner.

Judging from the annual report just issued by Stephen O'Meara, Police Commissioner for the city of Boston, things are in a bad way in that thickly cultivated but vice-ridden city. It is astonishing how close refinement and depravity can come to each other without either member of the ill-mated couple experiencing embarrassment.

When speaking in Boston, at Park Street Church, two or three years ago, just at the close of an animated revival of religion that had been in progress for some weeks, I remarked that we should be able to judge how deeply the revival had penetrated the hearts of Bostonians by discovering to what extent it modified the municipal condition.

From Mr. O'Meara's report it would seem that it limited itself principally to the sanctuaries, instead of becoming a wide-spread influence through the town—grown under glass rather than cultivated in the open air.

Controlled by the Vicious.

The statement reaches me from Boston that the city has, to such degree, passed under the control of the vicious element that the commissioner and his force are practically helpless. Indeed, he practically says as much in his report. And there is made to me the additional statement that the situation there rather closely parallels what it was here in New York in 1892.

Accompanying this information there is extended to me, by a responsible party, the request that I will put into print my ideas as to how Boston can be rescued from its depraved condition.

I make no claim to being an expert in the matter of municipal salvation. I know that there was something done in New York in '92-'94, and I know how it was done, and that it could be done again, if it were necessary, and could doubtless be duplicated in Boston if there exists there, as is claimed, similarity of conditions.

More Without Politics.

Assuming that there is that similarity, the first duty to remark is that any move looking to the cleaning up of the city must have no politics in it.

Continued on Page 6, Column 1.

THREATS IN HOME RULE CUSUMANO CASE TOLD JUBILANT LEADERS

PLYMOUTH, Feb. 16.—The story that threats were made that terrorized witnesses who might be called in the murder trial of Luca Cusumano and Harry Marshall, charged with the killing of Frank Cusumano, was one of the startling features injected into the prosecution's trial to-day by cross-examination of Mrs. Martin Jacobson. She said that she had tried to close the lips of her husband as to what he knew because she feared for his life.

This was followed by a second sensation when Mrs. Vincenz Lauria, mid-wife for Lena Cusumano, talked together in the courtroom. From the actions of the two women the police decided to keep a close watch upon them when they were together and Deputy Chief of Police Hollis of Abington was stationed near them. They feared that Lena Cusumano might attempt suicide.

Mrs. Jacobson to-day identified the quilt found wrapped about the mutilated remains of the man called Joseph Cusumano as one that Cusumano had taken from her home. The evidence claims that the body found was not that of Cusumano.

Walter Jacobson, fifteen years old, and wearing knee breeches, took the witness stand.

Boy Testifies.

The boy said that he had noticed the quilt in his back yard. He said it was spread out there to dry. His said he saw it several times.

"Did others see it?" asked District Attorney Barker.

"Yes, my father," replied the boy.

Q.—Did you and your mother talk about the quilt? A.—Yes.

Q.—Who was working about your place at this time? A.—Frank Cusumano.

Q.—Did he take loads of odds and ends from your home? A.—Yes. I went with him and drove the cart. Frank took the quilt from the back yard.

Q.—What did he do with it? A.—When he got home he threw it across a rush cart in front of his home.

Continued on Page 7, Column 1.

POPE PIUS X., WHO IS ILL WITH THE INFLUENZA

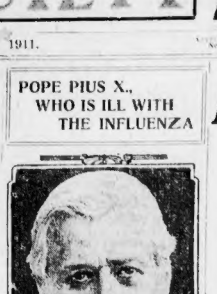

POPE PIUS X.

POPE DISOBEYS DOCTOR'S ORDER

ROME, Feb. 16.—The refusal of Pope Pius to obey the orders of his physicians is regarded as one of the greatest dangers of his present illness.

Disregarding the order of Dr. Petacci to-day, he left his bed and attended to a large mass of correspondence with the aid of his secretary, Cardinal del Val.

Dr. Petacci, fearing a relapse, advised the pontiff to return to his bed, but he refused to do so. Late this afternoon the patient's fever had completely disappeared.

The following bulletin was issued by Dr. Petacci at noon:

"The Pope's symptoms are no longer grave. We are convinced that he will recover within four days."

The increase of the inflammation caused the physicians to fear bronchial trouble, which would interfere with the breathing of the aged patient. Though the fever had decreased, his temperature was still above normal. The two physicians remained in an ante-room outside the Pontiff's chamber during the night, and were visited at intervals by the Popes sisters, who arrived here from their Northern home late yesterday.

THREATS IN HOME RULE CASE TOLD JUBILANT LEADERS

LONDON, Feb. 16.—With the government pledged to establish home rule in Ireland, with the anti-home rule amendment to the royal address defeated in the House of Commons by a vote of 329 to 215, all the forces that have been working to give Ireland a representative government of its own are jubilant to-day.

The defeat of the amendment late last night by a majority of 114 votes, the largest the government has obtained on any question in this Parliament, was greeted with cheers on the Liberal and Nationalist side of the chamber.

Premier Asquith announced in the House of Commons this afternoon that the second reading of the veto bill will begin on 19th inst. Debate will start at that time.

For the first time in the history of Home Rule agitation the various Irish factions have been harmonized as far as the important aspects of the question are concerned. The Nationalists, led by John Redmond, and the Independent Nationalists, of whom Wilfrid O'Brien is the leader, are pledged to support Premier Asquith's plan for an Irish Parliament.

The two parties mainly differ on lesser points involved in the government plan but they will work together henceforth to accomplish their main end.

Mr. Redmond declared to-day that the Talbotite prediction of civil war in Ireland if home rule is forced upon the minority was without foundation.

"The passage of the home rule amendment," he said, "indicates a complete victory for the policy of complete self-government for Ireland. Ireland itself will be united and all factions will work together in peace."

Redmond Congratulated.

Similar sentiments were voiced by Mr. Gibson. The latter, however, said he feared that it might be impossible to put through the Irish Parliament plan at the present session of the English Parliament. Both Unionists and Liberals to-day congratulated Mr. Redmond upon the brilliant speech which he made against the amendment last night.

The clean-cut victory of the government party in last night's vote was declared to-day to foreshadow a triumph for the Liberals when the veto bill is put to a vote.

Home Secretary Churchill said if they could reconcile the Irish and English people and rally the Irish nation around the monarchy it would gain an advantage equal to many divisions of the fleet and army. Moreover, he added, there would be no one of the self-governing colonies whose relations with the mother country would be so rendered more intimate and more cordial.

Augustine Birrell, chief secretary for Ireland, in summing up the debate, said that Ireland's home rule deal "squared with her own affairs." "We cannot do justice to Ireland on the floor of the House," he declared.

In making his announcement of the Irish policy to the House, Premier Asquith said:

Tareat From Ulster.

"We can only arrive at a satisfactory solution of the problem of congestion of business in this House by creating an Irish government and an Irish executive. They shall deal with purely Irish affairs, while the supremacy of this Parliament must be maintained.

"That the government plan for Irish home rule will be accepted by Ireland was announced by John E. Redmond, leader of the Nationalists, in part, as follows:

"The Nationalists accept the Premier's declaration of policy which we believe happily to be a final settlement of the question. Our cause is marching rapidly to victory. The present situation between the two nations is disastrous. It is not

Continued on Page 4, Column 4.

ARMY SENT TO FRONT; POWERS ARE NOTIFIED

ST. PETERSBURG, Feb. 16.—The Russian government to-day notified the great powers of the world, including Great Britain, France and Germany, that because it repeated aggressions on the Manchurian border against Russian citizens, it proposed to make a military demonstration against China at once.

RUSHING SOLDIERS TO THE FRONT.

The war office is now engaged in preparations for the transportation of several regiments of soldiers to the frontier to the district of Ili. There are in addition to a large force which is practically on a war footing in Manchuria, these troops having been sent to the Manchurian border some time ago to combat the plague, which has swept through the whole northern part of the Chinese Empire and wiped out thousands of lives, also imperilling Russian subjects in Siberia.

May Withdraw Envoys.

This drastic move on the part of the imperial government comes only after a long series of negotiations with the Manchu dynasty of China, which have proved entirely unavailing so far as the Russian view is concerned. Today diplomatic relations are on the verge of a complete rupture, and the envoys to the respective capitals, at Petersburg and Pekin, may be summarily withdrawn by the two governments at any hour.

It is declared here that China has persistently violated the terms of the St. Petersburg treaty of 1881 and has refused to cease her aggressions on the frontier or even to apologize for the treatment accorded to Russian citizens by Chinese soldiers stationed on the boundary.

Besides the ill treatment of Russian merchants, which is one of the sources of complaint, the numerous involved are:

Free trade in Mongolia.

Extra territorial rights of Russians in China.

The establishment of a Russian consulate at Kobdo, Manchuria.

Depends on China's Attitude.

The extent of the military demonstration against China will depend entirely upon the consequent attitude assumed by China. This is announced in the diplomatic note sent to the powers.

It was reported to-day that the countries are upon the verge of breaking off all diplomatic relations, and that the Chinese Imperial Council is considering the cancellation of all railroad concessions which were about to be granted to the Russian government.

Count Nicholas, Premier Stolypin and the War Ministry to-day have been considering the serious aspects which have been thrown up and which will be forwarded to China during the regular mail.

Following the revelations to-day it was reported that China had a secret hostility in meeting large masses of troops to the Manchurian frontier, and that the open declaration that the soldiers were to be used for relief work in the famine zone was but a blind in accordance with the facts.

For some time there have been reports of hostility on the part of the Chinese, due to Russia's contention that China has flagrantly violated the treaty of St. Petersburg, 1881. For several years there have been constant complaints from Russian merchants upon the border that Chinese soldiers have persistently refused to permit the shops of the Russians were sacked and their wares destroyed, while Russia has indemnity after indemnity. Japan's recent victories over China have given Russia a chance to fashion her hold on Manchuria, although it is declared that the use of any great powers will allow the nature to develop into war.

FORGERY EMPLOYED IN N. Y. SENATE FIGHT

ALBANY, Feb. 16.—Assemblyman A. J. Kennedy of Queens County announced to-day that he had received a forged letter purporting to come from Congressman William Sulzer urging him to abandon Sulzer in the United States senatorial fight and vote for William F. Sheehan. Only a short time before receiving the forged letter Kennedy had heard from Sulzer, thanking him for his support. He got more telegraphed to the Congressman at Washington about the second letter and received the following reply: "It is a despicable and preposterous forgery."

The Winners in the American's Educational Contest Will Be Announced in Next Sunday's American

BEDIENT SIGNS WITH RED SOX

The signed contract of Hugh Bedient, the crack pitcher of the Fall River team of the New England League, was received at American League headquarters this morning.

A number of major league clubs were after the services of Bedient, who ranked as one of the star twirlers of the New England League last season, and it comes to Red Sox fans as a surprise to many of the most prominent baseball fans in this part of the country.

BOY IS DEAD FROM COASTING ACCIDENT

PAWTUCKET, R. I., Feb. 16.—Royal Kern, sixteen years old, son of George J. Kern of No. 248 Pawtucket avenue, died to-day in the Twin City Hospital from injuries he sustained while coasting down a steep hill on Highland avenue Monday. The lad's sled ran into an automobile, owned and driven by John H. Valiette, business manager of a newspaper in Attleboro, and Kern was hurled several feet. His skull was fractured and he did not recover consciousness.

HARVARD BOYS HAVE SMOKER SCHEDULED

The Harvard class of 1905 will hold a "smoker" on Saturday evening, February 25, at the University Club, No. 270 Beacon street. Among the attractions scheduled is Charles Igou Chandler, United States Vice Consul at Buenos Ayres, who will speak on "South America." The committee in charge of the dinner consists of: William M. Bunting, '11, Hopkinson F. Clarke, Winthrop C. Richmond, Walter T. Harrison and Charles E. Mason.

Augustine McSeezer has never a lack Of roomers to take all his rooms, front and back.
His house is packed full to the very top floor,
American "ads" bring 'em right to his door.

CONFESSION OF KILLING READ

A confession made to the police by William R. Hodgman was read to-day during the trial of Remington for the murder of Max Sorokin of No. 241 Harrison avenue on July 31. The confession was introduced after having been taken by Remington to Chief Inspector Dugan, when he was arrested by him at the State Hospital in Tewksbury, and is now being defended by the prisoner's counsel as having unwittingly killed Sorokin, who kept a small store.

Inspector Dugan testified to placing Remington under arrest. The confession said he was a printer, but had not worked steadily just before Sorokin was shot. He needed money, he said, and a friend had promised to obtain some for him the previous evening, but failed to do so. Some time before, because of threats of bodily injury, he had obtained a revolver, and on the morning of the 31st he went to Sorokin's store in an effort to sell the weapon and buy morphine with the proceeds. He pulled out the weapon to show it to Sorokin, he said, but the shopkeeper became excited at the sight of the revolver and his action so affected Remington, in his highly nervous state, that he lost control of himself and pulled the trigger.

SALEM ENSIGN NAMED TO LEARN AVIATION

WASHINGTON, Feb. 16.—Ensign Charles F. Pousland, whose parents live in Salem, Mass., was appointed yesterday as the second pupil of the United States navy to learn the art of flying at the aviation ground of Glen Curtiss at San Diego, Cal. Lieutenant Theodore G. Ellyson is now undergoing a course of instruction under Mr. Curtiss, and Acting Secretary of the Navy Winthrop accepted, yesterday, the minister's offer to train another officer. Ensign Pousland is attached to the torpedo destroyer Preble.

14,618,761 CATHOLICS IN UNITE DSTATES

MILWAUKEE, Wis., Feb. 16.—According to the Wiltzius official Catholic directory, now in press here, there are 14,618,761 Roman Catholics in the United States.

The Catholics of New York State number 2,758,171; Pennsylvania, 1,827,239; Illinois, 1,446,400; Massachusetts, 1,380,921; New Jersey, 495,000; Connecticut, 378,854, and New Hampshire, 126,035.

This does not include the Catholics in any of the island possessions.

THE WEATHER.

Fair to-night; Friday increasing cloudiness; rising temperature; moderate variable winds.

Sun rises 6:40, sets 5:17.
Moon rises 8:38 p. m.
High tide 1:25 a. m., 1:42 p. m.

JAIL INQUIRY AT WORCESTER

WORCESTER, Feb. 16.—The Committee on Prisons of the Legislature began here to-day in the Council Chamber of the City Hall an investigation into alleged scandals in the management of the House of Correction. The charges have their origin in favoritism shown to Wilfred A. Bulley, a well-known insurance man who is serving a term of imprisonment for embezzlement and perjury.

The complaint shows that Bulley was permitted by officers of the prison to conduct his private business from his cell and even to leave prison at night to go downtown to the postoffice; also that his home was used by an officer of the jail and that several laxity of prison discipline prevailed.

All the members of the committee were present with the exception of Senator Joseph Lomasney. An exciting incident occurred soon after the opening of the hearing. It occurred when matches lighted in the pocket of Alley Clark of Ward 12, Boston, a member of the committee, setting fire to his clothing. The fire was quickly extinguished and the hearing proceeded.

Sheriff a Witness.

Among the witnesses who were called to the hearing were Sheriff DeJuneli of Fitchburg, Inspectors Molt and Murray of the State police, W. Ansel Washburn, former keeper of the House of Correction, to whom signed because of the charges; Robert Taft, a former officer of the jail; George F. Whitney, engineer; Former Precinct Attorney George S. Taft and Walter H. Davis, a man to whom alibiey, the prisoner under investigation, owed money.

County Commissioner Goodsell, Cook and Moore were also in attendance. Interest in Worcester and in Fitchburg, so publish tonight, and the Council chamber was crowded throughout the public sessions. Counsel for Sheriff DeJuneli was David I. Walsh of Clinton, for former keeper of the jail, Washburn, Worster Thayer of Worcester and for Walter H. Davis, Frank B. Hall of Worcester.

Tells of Bailey.

Former District Attorney Taft was the first witness. He said the condition of affairs at the jail was first brought to his attention by the state police. They were of the nature that favoritism was being shown to Wilfred A. Bulley. He saw a bulletin of a criminal nature in the storage and believed the glasses alleged were administrative and could be dealt with by the internal management of the jail.

WAVE BATTERS IN STEAMSHIP HATCH

With a smashed forward hatch, twisted rails and broken skylight, the steamship Richmond came in to-day from Fowey, England. C. H. Carlson, a sailor, was sent to the Marine Hospital in Chelsea, suffering from internal injuries which he received when a wave came over the bow. The same wave burst in the hatch, flooding the hold and damaged 100 tons of China clay.

VAIL CHOSEN HEAD OF A. D. T. COMPANY

NEW YORK, Feb. 16.—Theodore N. Vail of Boston has been elected president of the American District Telegraph of New Jersey, succeeding R. C. Clowry, resigned.

EXONERATED FOR WRECK OF BARGES

The official report of the United States inspectors on the wreck of the barges Pine Forest, Thurston and Curtin, which were driven on Peaked Hill bar off Cape Cod with their entire crew of seventeen men on January 10, was made public to-day. The report commends Captain Frederic F. Hammond of the steamer Lykens, which had the barges in tow, from all blame, but states that there is an opportunity to criticise the officer in charge of the Pine Forest in that the hawsers connecting the barges parted for not keeping a greater distance from the beach. The report was made by the local United States steamboat inspectors, Captain William A. Curtelon and Captain Andrew J. Savage.

THREE ARE HELD FOR BREAKING INTO STORE

In the Municipal Court at South Boston to-day Judge Fallon found Martin J. O'Malley, Edward J. Foley and Patrick J. Conley probably guilty of breaking and entering the store of the Talbot Clothing Company at No. 39 West Broadway and stealing about $200 worth of goods. The three men were held for the Grand Jury under $1,000 bonds.

POLICEMAN IS FOUND GUILTY

William E. Taylor, reserve officer of the Somerville police force, was found guilty of larceny in three counts by Judge L. Roger Wentworth in Somerville District court to-day.

He was given a total sentence of four months in the House of Correction on the three counts. He appealed from each one and was held in a total of $900 for the Superior Court.

On a charge of breaking and entering and larceny Judge Wentworth found probable cause against Taylor and held him for the Superior Court in $1,500.

On a fourth charge of larceny Taylor was discharged on probation, Judge Wentworth said the evidence was insufficient.

Plea for Leniency.

Before sentence was pronounced Taylor's counsel, Albert E. Hughes, made a plea for leniency. Then Taylor, who has stoutly maintained his innocence throughout the week's trial, made a personal appeal to the court. He mentioned particularly his sick wife and little child. Tears came to his eyes as he spoke.

But Judge Wentworth seized Taylor's defense severely in sentencing the Captain. Robert R. Perry of the Somerville police, who prosecuted the case, asked the court to bear in mind the position of trust that Taylor had held as a police officer.

The court room was jammed. Several of the night policemen took advantage of the off duty hour to be present. Taylor who, as Taylor said, was operated upon only six weeks ago, was there. But just before Judge Wentworth gave his ruling, Mrs. Taylor left the court room at the suggestion of her husband's counsel.

During the week evidence has been heard to the effect that Taylor on three nights of January, and one of breaking and entering, Taylor took the suitcase of Joseph Driscoll and declared that all the property he was accused of stealing was bought by him from a second hand dealer. It was also said he found in Charleston Hill lodge room the suitcase and that it was some time before frightened by his appearance Taylor said he had the talking machine into the police station because he was afraid that the police would accuse him of it in case no claimant appeared. He said that all members of the lodge knew the property they found, and that when he turned in some property once before he was commended by the chief for it, for himself, even though no owner appeared.

Larceny of Tools.

To-day's court proceedings began with evidence on the charge of the theft of larceny of tools from Captain Joseph A. Cribley of Rose 8. After that was finished Judge Wentworth said he would hear the three different charges which had occupied court almost all the week.

He found Taylor guilty on charges of breaking and entering the store of Peter Cheverdon Hill car barn of the Elevated; guilty on the second count charging Captain Edward Trefren of Rose 8, and of larceny of tools from Captain Cribley. He sentenced Taylor to two months on the first count and to a month each on the other two.

The case in which probable cause was found and in which Taylor was held in $1,500 for the Superior Court is that of breaking into Linwood schoolhouse on May and taking a $35 talking machine owned by one of the teachers, Mrs. Lelah K. Simons of Waverly. This is the talking machine that Taylor said he found in Cheverdon Hill lodge after frightening away the boys who were known to be there.

The charge of which Taylor was acquitted was for "unpublished evidence" was that of larceny of a $3 fountain pen from Dr. William E. Hill, a dentist. Taylor's plea for mercy to Judge Wentworth was:

"I have been married six years and have a child two years old. My wife is sick. She was operated on six weeks ago. If I am sent away my wife and child will have no means of support. I have no relatives here to help me. I plead for the care for them."

Refuses to Hear Plea.

Taylor's counsel wished to offer a plea from Mrs. Taylor also but Judge Wentworth refused to hear it.

Then Judge said a summing up, with particular reference to the talking machine charge:

"The defendant admits that the property was stolen property, but he has a right to say where or when it was stolen. In his story he says he was there in performance of duty. He saw two men and was satisfied that they handled stolen property. There is no need to refer to the rules of the police department. When a police officer finds stolen property and fails to take property himself, how much belief can be placed that he did not do something else? It is a direct violation of the rules. He had immediate evidence that an offence had been committed. I place no credence whatsoever in his story."

HONORED BY KING.

ROME, Feb. 16.—Qing Peter of Servia, who is visiting King Victor Emmanuel, today conferred the order of Karageorgevitch upon Crown Prince Umberto, who is six years old.

SEVERE EARTHQUAKE SHOC KI NITALY

ROME, Feb. A severe earthquake was felt in the Province of Foggia to-day. At Lucera the armory and prison were partially destroyed and the convicts were thrown into a panic. A number of persons were injured by falling chimneys.

FURTHER DELAY REFUSED KELIHER

Hervey H. Pratt, counsel for "Big Bill" Keliher, went before the United States Circuit Court of Appeals and Judges Colt, Putnam and Lowell to-day and asked for a rehearing of the case which, on an additional supplementary brief, he contended that the government in its supplementary brief brings to the attention of the court a matter which counsel for Keliher wishes to contend. United States District Attorney Asa P. French opposed. Judge Putnam gave Pratt until Saturday to file the additional brief, and the government until next Tuesday to file a further brief in answer to Pratt.

SUICIDE TRIED BY NALBANDIAN

SALEM, Feb. 16.—Yahan Nalbandian, on trial for his life for the murder of his friend, Minas Momjian, today declared that he tried to kill himself after he saw that he had accidentally shot his friend while showing him a new revolver.

This statement from Nalbandian came during a severe cross-examination conducted by District Attorney Atwill, during which Nalbandian was made to go into every detail of the story he told of the killing while on the witness stand yesterday.

"What did you do when you saw Momjian fall?" asked the District Attorney.

"Agenian, who was in the room, told me to run for a doctor. I was trying to shoot myself when he spoke to me. I started out into the hall. I went a few steps and came back because I did not have any coat or hat on.

Expect to End Case Today.

The cross examination of Nalbandian was resumed when court opened today. Evidence in the case is expected to be finished to-day. There will be two more witnesses for the defence and then several for the prosecution in rebuttal.

District Attorney Atwill plunged into the heart of the story in the skeleton.

Q.—Where was Momjian sitting when you were showing him the revolver? A.—He was sitting on the bed in front of me. Agenian was sitting on my left in a Morris chair.

Q.—Did you have the revolver in your hand? A.—Yes. I took out all the cartridges; that is, I thought I took them all out.

Q.—After the shot was fired what did Momjian do? A.—He rose up from the bed, took two steps forward and fell.

Q.—How did he fall? A.—He fell on his side, I think.

Q.—Did you touch him? A.—No. I looked at him. I called to him and then I fell on the bed and cried.

Q.—What did you say? A.—I said, "Oh, my God what has happened to me."

Q.—Did you say anything to Momjian?

A.—Well, I went over to him and called to him, but he said nothing.

Q.—Didn't he say anything at all? A.—Just before he fell he said, "I feeling——" I think that is what he said. I said, "what's the matter?" and then he fell.

Q.—What did you do? A.—Agenian said to rush for a doctor. I was trying to shoot myself. Then I started out into the hall. I went a few steps and then I came back because I did not have a coat on.

District Attorney Atwill then called for Mr. Crockett. The man came to and took a position before the witness.

"Do you know this man?" asked the District Attorney.

"No. I don't think I ever saw him before," replied Nalbandian.

This is the story that Nalbandian told on the witness stand yesterday:

Says It Was Accident.

"I was showing Momjian and Agenian my things that I had bought to take home to the old country. I took out a Colt automatic revolver. I knew it was loaded. I took out the magazine to remove the cartridges. They fell out into my hand. I did not count them.

"Then I put back the empty magazine and pulled the trigger. I heard a shot. Momjian rolled over.

"I ran over to him and said, 'What's the matter—what's the matter. Please tell me what the matter is.'

"He did not answer and then I saw blood. Then I knew that I had shot him.

"I did not know what to do. Agenian was afraid. We took hold of Momjian and shook him. We thought he might be feeling. Agenian then said he was going out for a walk. He went first and then I took my hat and went out. Found Agenian on Monroe street.

MRS. ELIZABETH GRIMARD, WITNESS IN MOMJIAN CASE

MRS ELIZABETH GRIMARD

TO-DAY'S CABLE NEWS
Up to Midnight London Time

Starving Chinese Become Cannibals.

PEKIN—Several cases of cannibalism, the result of great Chinese famine, were reported to-day from the province of Kiangsi, the centre of the starvation zone. According to these reports a man, a woman and two children were killed and their flesh eaten by villagers in the community west of the Tangting mountains just south of the tea district. From Canton and Shanghai dispatches were received to-day from missions which confirm the stories of cannibalism. Missionaries in the field in the famine belt have sent word that the famished people are insane from suffering and that rioting is frequent. Soldiers sent into the district have been attacked.

Double Tragedy at Naples.

NAPLES—The dead bodies of Arturo Cavalli, a famous Italian lawyer, and the wife of Giuseppe Mollin, with whom Cavalli was infatuated, lie in their homes today, victims of the frenzied anger of the outraged husband, Mollin, who shot both to death.

Falliéres Pardons Durand.

PARIS—President Falliéres has pardoned Durand, the secretary of the Paul Bondjeles' Union, who was recently sentenced to death for complicity in the murder of a foreman at Havre, a year ago, when a strike was in progress there.

Koppel Aids Physical Research.

BERLIN—Herr Leopold Koppel, the banker, has donated $175,000 for the erection of a physical chemistry research institute, and will add a further gift of $87,500, extending over the next ten years, for the maintenance of the institute.

German Emperor Better.

BERLIN—The condition of Emperor William is greatly improved and he has accepted provisionally an invitation to the ball to be given to-morrow evening by the imperial Chancellor, Dr. von Bethmann-Hollweg.

Mrs. Rockhill Visits Czarina.

ST PETERSBURG—The Empress has received in audience Mrs. William M. Rockhill, wife of the American Ambassador, and Miss Rockhand.

NEW HARBOR TUG CONTRACT AWARDED

Contracts for a new harbor tug have been awarded by the Boston Towboat Company for service at this port, particularly in docking transatlantic liners. The Richard T. Green Company of Chelsea will construct the hull and Bertsben & Porter Co. of East Boston will furnish the high pressure engine. The tug is to be of wood, ninety-five feet over all, twenty-two feet beam and eleven feet depth of hold, equipped with a steam steerer and fire pumps.

THIEVES FRIGHTENED OFF BY YOUNG GIRL

False key workers, who entered and ransacked the home of William Peters, at No. 308 Broadway, Somerville, were frightened away by the return of fourteen-year-old Theresa Peters from school. The girl telephoned the police, and Lieutenant Carter and Inspector Dancey hurried to the house. The thieves escaped with a couple of several hundred dollars' worth of jewelry, including a ruby ring surrounded with eighteen small diamonds, the property of Miss Dora B. Peters.

LIGHTSHIP IS REPLACED.

NEW LONDON, Feb. 16.—The tug Colonel, with new lens, found the Harbor Ledge lightship Tuesday night during the snow storm and cut her down below the water line pretty badly. The lightship was then brought into dock here by the lightkeeper, Tender Rogers, where repairs will be made. Relief: 29 left port to replace her.

MARRY ME, MAGGIE

And I'll buy the ring of the original and only Wilson Bros. solid gold wedding ring. Guaranteed for death for $2.50. Any special ring made to order. Wilson Bros. Jewelers, 302 Washington st., Scollay Sq.

WILSON BROS., Scollay Sq.

$3 GLASSES for $1
$5 GLASSES for $2

A SAFE PLACE TO TRADE

Five high-class Opticians constantly employed. We grind our own lenses. Glasses grinded while you wait. 10 skilled watch repairers. We are next door.

ALARM CLOCKS 50c.
BUY OF US.
ROGERS' SILVERWARE
WALTHAM WATCHES
WILSON BROTHERS, SCOLLAY SQ.

Constipation Vanishes Forever

Prompt Relief—Permanent Cure

CARTER'S LITTLE LIVER PILLS never fail. Purely vegetable—act surely but gently on the liver. Stop after dinner distress—cure indigestion—improve the complexion—brighten the eyes. Small Pill, Small Dose, Small Price

CARTER'S LITTLE LIVER PILLS.

Genuine must bear Signature

Brent Good

Try Pabst Blue Ribbon Beer

You will enjoy its delicate flavor and agreeable smoothness. Order a case by phone.

L. Speidel & Co., 31 Sleeper Street. Tel. Main 4155 and 4156

FATHER TIME CHAMP AVIATOR

BY THE CONTEST EDITOR.

One contestant whom the aviation experts seem to have overlooked is Father Time, and he is the champion aviator of them all. Time flies and keeps on flying. His special stunt is endurance. He has been flying ever since he started and is going yet. In the earliest days Father Time was flying. Even the Romans recognized that "Tempus fugit," said the Roman man-about-town. He spoke truly. "Tempus" was "fugiting" even then. It is still at it.

All which reminds the Contest Editor that Time is flying by in this special February Contest for the FIFTY-THREE prizes to be awarded to the fifty-three candidates polling the most votes BY SUBSCRIPTION during this month of February. Only twelve more days left.

"I know," says the Candidate, "but how about that special offer of cash prizes for the candidates turning in the most votes yesterday, February 15?"

The Contest Editor wishes to say that the winners of the February 15 cash prizes will be announced in the SUNDAY AMERICAN of February 19. Watch for it.

Fifty-three Special Prizes.

Now, in regard to that special offer of fifty-three prizes for polling the most votes during the entire month of February, Read again the conditions and the list of prizes.

Those prizes will be given FREE to the fifty-three contestants, irrespective of districts, polling the highest number of votes BY SUBSCRIPTION between February 1st and February 28th inclusive.

The fifty-three February prizes are.

One $600 Piano	$300
One Symphony Grand Graphophone	200
One $150 Diamond Ring	100
Two $25 Gold Watches	50
Ten Silver Mesh Bags or ten $10 Solid Gold Monogram Rings	100
Ten $5 Sterling Silver Silk Umbrellas	50
Ten $5 Solid Gold Fountain Pens	50
Ten $4 Cameras	40

There is extra inducement for candidates to strive for one of the February special prizes, because all votes BY SUBSCRIPTION turned in on the February contest count, of course, toward boosting the standing in the main contest.

Another reason for getting in the votes and subscriptions possible in February is that the list of candidates is to be published soon, and every candidate will wish to show as high a standing as possible.

Record for New England.

The total received in the $35,000 Prize Contest of the AMERICAN, with its 53 prizes—is the biggest undertaking of this nature ever offered for the enterprise of Boston and New England people.

The capital prize alone is worth tremendous effort. It consists of an $8,000 piano and two bee, situated at Riverton on the Charles. This is an ideal location for a modern home.

But the list of 999 other prizes contains many other fascinating items.

There are seven automobiles, seven motor boats and seven pianos, for instance. The automobiles are no ordinary machine. They will please an expert. Some 8st. The Over and Automobile, which is offered at one of the prizes in Class A of the State of Maine District, is a splendid 37, carefully built and deserving of popular. Some fortunate Maine candidate will be making that car his own.

Send in Photographs.

The motor boats are the latest types in that highly developed line of boat building. Any one of the seven will please the fancy of it. One can imagine the joy with which the winner of the Canaan-Rockland boat, offered in District 2, will have real pleasure taking lodgerating on delightful trips in the waters of Greater Boston district.

The pianos and all the other prizes are of standard make and are worth all the efforts, energy and hustle you can command.

These prizes are not to be won by the laggards, however. They will become the property of the hustlers, of those who go out and get votes and subscriptions and whose voting strength keeps increasing instead of standing still.

The more the merrier.

Send in your photographs, plainly and correctly marked.

Follow the rules of the contest. If you have forgotten any of them, read them in the first issue of the Sunday AMERICAN.

BOSTON AMERICAN
$ 35,000 PRIZE COUPON
DISTRICT 1 VOTE

NAME

ADDRESS

TOWN AND STATE

VALUELESS AFTER MARCH 2, 1911.

FIRE DESTROYS THE "MID OCEAN"

PORTSMOUTH, N. H., Feb. 16.—The Mid Ocean House on Smutty Nose Island, Isles of Shoals, with its contents, was destroyed by fire early to-day. The house was a thirty-five-room structure and was owned by the Leighton brothers. For the last two years it has been managed by Clarence Caswell.

The blaze, fanned by a fresh northwest wind, soon devoured the building. The few Winter residents of the island were powerless to stay its progress. There are two others houses on the island, the old Haley house and another small dwelling, and it looked as though these were both endangered.

The building and contents were valued at $10,000. The first report of the fire received in this city was from Captain Wolfe of the Wolfe Sands life-saving station, who was able to locate it by the aid of his marine glasses.

DOMINGO PRESIDENT IN FIELD HIMSELF

PUERTA PLATA, Santo Domingo, Feb. 16.—President Simon has taken the field in person and is heading his army against the revolutionists in the North. The rebel strongholds are being burned and scores of rebels executed. Hundreds of the revolutionists have been taken prisoners and will be put to work upon sea wall construction by the government.

A Marvelous Recovery

Milton, Mass., Man Permanently Cured of Terrible Kidney Trouble

C. H. Foster, 180 Thatcher St., Milton, Mass., says: "I ran down so rapidly that I became quite ill and began to think death. A urinary trouble annoyed me constantly. I had sharp, shooting pains in various parts of my body and I grew tired and languid. I had the kidney secretions examined by a physician, who said I had Bright's disease. He also prescribed and advised a change of climate. At that time the urine was very dark and unnatural. I used half a dozen boxes of Doan's Kidney Pills. During that time the backache left, appetite improved, weight picked up twenty pounds and I felt well and strong. The trouble never returned."

Remember the name—Doan's.

For sale by all dealers. 50 cents a box.

Foster-Milburn Co., Buffalo, N. Y.

SIXTY BLOODED HORSES BURNED

LEXINGTON, Ky., Feb. 16.—Every building on the grounds of the Gentry & Thomas stock yards, except the office, was destroyed by fire early to-day, sixty horses, forty mules and a vast quantity of food stored in the barns were burned with a loss of $200,000. The fire broke out in the main barn of the yards and soon spread to the surrounding structures.

Watchman James Bradley was badly burned in fighting the flames. Among the horses burned were many fine trotters sent here for the annual light harness sales.

Chandler & Co.

TREMONT STREET, NEAR WEST

ADDITIONAL

Items of Interest

From the

Magnificent French Dress Making Stock

OF

Mrs. Rose Carraer Eastman

Modiste and Ladies' Tailor of

Providence Newport Narragansett Pier

Now Selling at Discounts of from

40% to 60%

Of The Regular Values

All the following items are in stock as this advertisement is being written; should any be sold there are thousands of additional items of equal value not advertised:

	Price		Price
Embroidered Crepe Dresses, Broadcloth	35.00	Dress Astrican Broadcloth,	2.50
Lace Dresses	35.00	Red Bronze Dahlias, Lot	650.00
Lace Coats	85.00	Red Bronze Dahlias, Lot	450.00
Embroidered Mousseline Dresses	45.00	Hand Made Bed Spreads	32.50
Embroidered Mousseline Dresses	45.00	Hand Made Bed Spreads	22.50
Dress Goods, Irish Cashmere	1.50	Dress Silk Model Costumes	18.00
Dress Goods, Irish Cashmere	1.00	Model Lace Costumes	50.00
Black Lace Dress, Oxford	125.00	Model Lace Costumes	25.00
Lace Dress, Chiffon Model	45.00	Hand Made Bed Spreads	12.50
Lace Dress, Chiffon Model	25.00	Hand Made Bed Spreads	8.00
Dress Velvet Gown, Model	45.00	Hand Made Bed Spreads	18.00
Dress Velvet Gown, Model	25.00	Hand Made Bed Spreads	12.50
Dress Velvet Gown, Model	45.00	Hand Made Bed Spreads	25.00
Dress Velvet Gown, Model	25.00	Hand Made Bed Spreads	12.50
Dress Net Black Cloth Dress	75.00	Hand Made Bed Spreads	8.00
Black Velvet Evening Coat	55.00	Hand Made Bed Spreads	25.00
Black Velvet Evening Coat	35.00	Hand Made Bed Spreads	12.50
Black Velvet Evening Coat	25.00	Hand Made Bed Spreads	8.00
Dress Lace Model	45.00	Hand Made Bed Spreads	12.50
Dress Lace Model	25.00	Hand Made Bed Spreads	8.00
Dress Lace Model	15.00	Hand Made Bed Spreads	4.98
Dress Lace Model	45.00	Hand Made Bed Spreads	2.75
Dress Lace Model	25.00	Old Point Embroidered Net Bed Spreads	2.75
Dress Lace Model	15.00	Dress Embroidered Net	3.50
Black and Brown Model	75.00	Dress Embroidered Net	1.75
Black and Brown Model	35.00	Bed Spreads Tassel Lace	3.50
Brown Cashmere Model	22.50	Bed Spreads Tassel Lace	1.75
Brown Cashmere Tail Suit	25.00	Bed Spreads Tassel Lace	17.00
Dress Taffeta Silk	45.00	Bed Spreads Tassel Lace	35.00
Dress Taffeta Silk	25.00	Bed Spreads Tassel Lace	15.00
Dress Taffeta Silk	15.00	Bed Spreads Tassel Lace	9.00
Dress Taffeta Silk	9.00	Bed Spreads Tassel Lace	4.98
Dress Taffeta Silk	5.00	Bed Spreads Tassel Lace	2.75
Dress Taffeta Silk	3.00	Bed Spreads Tassel Lace	1.50
Dress Taffeta Silk	1.50	Bed Spreads Tassel Lace	0.75
Dress Taffeta Silk	0.75	Bed Spreads Tassel Lace	0.50
Dress Taffeta Silk	0.50	Bed Spreads Tassel Lace	0.25
Dress Taffeta Silk	0.25	Bed Spreads Tassel Lace	0.10
Dress Taffeta Silk	0.10	Bed Spreads Tassel Lace	0.05
Dress Taffeta Silk	0.05	Bed Spreads Tassel Lace	0.02
Dress Taffeta Silk	0.02	Bed Spreads Tassel Lace	0.01
Dress Taffeta Silk	0.01	Bed Spreads Tassel Lace	0.00
Dress Taffeta Silk	0.00

PRINCESS IS SEEING BOSTON

Boston is being overlooked by the Princess Wilma Lwoff Parlaryig to day. With Mrs. John L. Gardner she inspects the Art Museum and later in the day is the guest of Mrs. Gardner at the latter's Fenway Palace, where she will spend several hours in admiring the paintings, sculptures and art objects her hostess, as noted as herself in the art world, has gathered abroad. Trips to Harvard University and the Navy Yard also are in the Parlaryhg itinerary for to-day.

Boston society welcomed the Princess last night. She dined with Dr. and Mrs. Percival Lowell at their home on West Cedar street, those present, besides the hosts, being Dr. and Mrs. Francis Seidwick Watson, M. M. Gaugenigh and Miss Amy Lowell in addition to the attaches of the Princess.

After dinner the party went to the opera as guests of Mrs. Gardner, whose box was the attraction of the evening when the presence of the Princess became known.

Amid all her other activities to-day the Princess may be called on by a delegation from the Anti-Cigarette League, members of which are shocked by the stories of clouds of cigarette smoke leading from her fair lips. Like the majority of the women in the higher circles of continental Europe, the Princess smokes and doesn't care who knows it.

A reception in honor of Princess Parlaghy is to be held at the home of the Rev. and Mrs. Theodore Chickering Williams, No. 90 Mount Vernon street, to-morrow, from 5 to 7. Dr. Charles W. Eliot, President Lowell of Harvard and many men and women representing Boston's culture, have been invited.

WINSOME WINNIE—She'll meet you Sunday morning in the City Life Section of the Sunday AMERICAN.

"RICHEST GIRL IN DENVER" BRIDE OF NEW YORK BANKER

Mrs. Robert L. Livingstone, formerly Miss Marie Sheedy, daughter of millionaire mining man.

RARE GIFTS FOR HEIRESS BRIDE

DENVER, Feb. 16.—Miss Marie Sheedy, the "richest girl in Denver," whose father is Dennis Sheedy, the millionaire mining man, has become the bride of Robert L. Livingston of New York. The wedding was at the Sheedy residence on Grant avenue, the Rev. M. F. Burke of St. Louis officiating.

Among the gifts to Miss Sheedy by her father were a residence in New York and a magnificent rope of pearls. Miss Florence Sheedy was the maid of honor, and Archibald Barklie of Philadelphia was the best man. Mr. and Mrs. Livingston left for a three months' tour of Europe and will live in New York when they return.

Mrs. Sheedy and Miss Marie returned from New York only a few days ago, having been at the Hotel Plaza there for some time. Mr. Sheedy is one of the multimillionaires who has been opposed to the Guggenheim interests, and had been closely connected in busines with the Kountze banking house, in which Mr. Livingston is a partner.

Mr. Livingston is a widower, his first wife having been a Miss Kountze. She died almost seven years ago. He first met Miss Sheedy on the Mauretania coming home from Europe, and later in New York at social affairs.

Mrs. Livingston is a little more than twenty years old.

DENIES ARNOLD GEMS ARE HERE

Following the story that Dorothy Arnold, the New York missing heiress, received sixty-five dollars and some clothing at Boston in September, comes dispatches from New York stating that the girl's brother, John W. Arnold, said his father "knows that they have authentic information to that effect. It was reported that she pawned diamond rings. Her brother denies that she had any.

Boston detectives are busy to-day working on a clue that a young woman who registered at the Quincy House two weeks ago as Miss Dorothy Phelps and none other than Miss Arnold. She stayed for ten days and was called upon at intervals by a man of evident refinement. The young woman seemed to have plenty of funds.

Griscom Out of Sight.

There is considerable mystery concerning the whereabouts of George S. Griscom, Jr., who spent a clandestine visit to Boston with Miss Arnold. His parents are at the Chalfonte in Atlantic City, but since Saturday no reporter has been able to see the son. O'Mara declares, however, that Griscom has not fled from Atlantic City.

The story of the arrival here, if true, is regarded by the police as evidence that, while Griscom occupied a suite in apartment occupied by Miss Arnold at the Lenox in Boston last September, he did not pay the bill with which she left and that in December 25, the day before Miss Arnold's bill at the Lenox was paid, and the day before Griscom paid his at the Essex, Miss Arnold went to the Colonial and purchased a pony on Boston street and pawned jewelry valued at $500 or $600.

Visited Sister's Chum.

In the latter part of December, when John W. Arnold, eldest brother of the missing girl, came to Boston to see Miss Arnold's classmate from Bryn Mawr, who is living in Newton, and with whom the Arnold family supposed she was visiting during the week she was in Boston in September, he conceived the idea, after he found out how his sister had deceived her family, that perhaps she had here disposed of the watch, rings and jewelry which had been missed after her return from the Boston visit, and for which Dorothy never had satisfactorily accounted.

When the brother, with his first direct evidence of a clandestine meeting between Dorothy and Griscom in his possession, hurried home and engaged passage for himself and mother on a steamship which would enable them to reach Europe, Italy, in the shortest possible time and bring him face to face with Griscom, he therefore directed that one of the private detectives who was then at work on the case should come to Boston and work the jewelry clew.

The detective arrived either late in December or early in January and applied to Deputy Superintendent William B. Watts of the Police Department, who has charge of the detective bureau. Deputy Watts showed all the facilities of the office at the disposal of the detective, and Inspector Michael Shields, who is assigned to the pawnshop work in the South End, was detailed to help the New York sleuth.

Every article pledged in Boston with a pretended pawnbroker has been reported to police headquarters, and a search of the records for September 25 was made. Among the reports for September 25, Shields found one from the Collateral Loan, showing that a watch and chain, five rings and a pair of bracelets had been pawned that day, and Shields and the detective visited the company's office and were shown the articles. They answered the description given by the Arnold family of the jewelry missing from Dorothy's collection.

After Inventory Reduction Sale

Every garment must be sold at some price without regard to loss

YOU SAVE 1-3 TO 1-2

"A Charge Account"

WE OPEN ACCOUNTS WITH ALL TRUST-WORTHY PEOPLE

Is or within 20 miles of Boston. It enables them to have without ready cash clothing as good as the best and to pay for it in small monthly payments while living at the lowest possible expense. Write for booklet explaining the payments while living at the lowest possible expense.

Men's and Boys' Dept.

$13.50 Boys' Suits now	$ 7.50
$20.00 Men's Suits now	$12.50
$15.00 Overcoats now	$ 9.98
$18.00 Overcoats now	$11.98
$ 4.00 Boys' Suits now	$ 2.98
$ 5.50 Boys' Suits now	$ 3.98
$ 6.00 Boys' Overcoats now	$ 4.98
$ 8.00 Boys' Overcoats now	$ 5.98

Ladies' and Girls' Dept.

$12.00 Suits now	$ 6.98
$15.00 Suits now	$ 9.98
$18.00 Suits now	$12.98
$ 8.00 Coats now	$ 4.98
$12.00 Coats now	$ 7.98
$20.00 Coats now	$11.50
$ 5.00 Coats For Sets now	$ 2.98
$10.00 Opossum Fur Sets now	$ 6.50
$15.00 Fur Sets now	$ 9.98
$18.00 Silk Dresses now	$12.98
$18.00 Silk Dresses now	$12.98
$ 5.00 Girls' Coats now	$ 2.98
$10.00 Girls' Coats now	$ 5.98

OPEN EVERY EVENING

Joyce Bros. & Co.

HAVE YOUR PURCHASE CHARGED

735 Washington St.

GIRLS WHO WORK SHOULD KWOW THIS

Writing on beauty topics for the San Francisco Bulletin, Mrs. Mae Martyn says: "Liquid powders are fast supplanting face powders, as it is found their continued use has a tendency to clog the pores, causing blackheads and other blemishes.

"I find," she says, "when face powders are tabooed and a liquid is used, the muddy complexion disappears and the skin takes on a pink glow of health.

"One of the best and most popular lotions is made by dissolving 4 ounces of spurmax in ½ pint hot water, then adding 2 teaspoonfuls glycerine.

"This is much easier to apply than powder, and so simple and inexpensive to make that every woman should have it in her dressing table, while its use will be found invaluable for rough or blotchy skins."

REACH AGREEMENT ON STADIUM BRIDGE

WASHINGTON, Feb. 16.—An agreement has been reached on the Stadium bridge proposed over the Charles River at Boston and authorized in a bill which has passed the House and the Senate, but about the terms of which there has been some disagreement. It therefore went to conference and E. R. Champlin and Samuel Powers, the latter representing protesting property owners, agreed that property owners shall be indemnified in case the bridge occasions loss to them. The agreement will be incorporated in the bridge bill.

TWINS CELEBRATE 70TH BIRTHDAY

MILFORD, N. H., Feb. 16.—Dodge and George Hartshorn, who it is believed are the oldest twins in New Hampshire, have celebrated their seventieth birthday, receiving congratulations from hosts of friends. George tills a large farm just outside the town, while Dodge resides on Nashua street.

Loose Leaf

Books of every description in stock. We also make to order for all lines of business. Twinlock Headquarters.

ARD'S FOR BOOKS 37-43 HAWLEY ST. BOSTON

Houghton & Dutton Co.

It pays to pay cash

NEW ENGLAND'S GREAT CASH HOUSE

The Great "Lockhart Mill End" Sale

HAS THE RIGHT OF WAY here this week, and we shall make the Friday sa es tributary to this important event in Boston retailing. Friday, with the Three Hour Sales, is always a great trade day in this store, and with the array of values which we have marshalled in the following bulletin, we expect tomorrow to be the Banner Day of the great Mill End Sale. The Mill End Sale includ s but one Friday. Be on hand.

Photo Studio

We make the following exceptional offer for Friday of this week. We will give one dozen of our regular $5.00 a doz. Photos, in the carbon or sepia finish, mounted in a most beautiful 7x10 folder for $1.00. Only 6 for 1.00 to a customer.

This Offer is for A.M. and P.M.

Fibre Rugs

Drummers' samples of Fibre Rugs. They represent one-half of a rug, or 36x72 size. The whole rugs are worth 98c. For hours we will sell this one-half rug at 15c. An exceptional bargain. No mail orders filled.

This offer is for P. M. only.

15c

FROM 9 TILL 12 — DOUBLE LEGAL STAMPS FORENOONS — **FROM 2 TILL 5**

Bed Outfits Fancy white enamel bed, with heavy brass top rails, husks and spindles, an all iron National spring and mattress with white cotton top and bottom. A $17.50 outfit, complete, for 14.98

Mattresses Made in layers of white felt and cashmere hair. Regular thickness and weight and blue and white ticking. All sizes. 9 to 12 only, at 5.50

Sliding Couches The kind that separates. All steel frame, with National spring top. Sold complete with combination white cotton mattresses and pillows, for 3 hours only at 7.50

Oil Cloths 2 yards wide, subject to manufacturer's slight imperfections. Regular 30c value, for 3 hours at 19c per square yard 19c

Stair Enamel 15 and 18 inches wide, for 3 hours at 6c and 7c a yard

Dress Goods 50-inch All Wool Panamas, perfect goods, exceptional value. In the light and dark colors, $1.00 value. Last for the 3 hours. Mill End price 59c

Remnants of Silks All chosses and kinds, worth up to 49c and 69c a yard. Lengths from 1 yard. Marked at two prices only for Mill End sale ..... 25c and 39c

Union Suits Women's 50c Jersey ribbed, medium weight Union Suits, with slight imperfections. 3-hour price 27c per suit 27c

Hosiery Women's 60c Thread Silk Boot Hose, mercerized lisle tops. Sold at seconds, in black only, at 24c per pair 24c

Misses' 25c Lisle Thread Hose, 1x1 ribbed, black only, at, per pair 12½c

Toy Furniture Kitchen boards, chiffoniers, china cabinets, 15 inches high, finely finished. Regular 75c articles, for 25c

Men's Suits Young Men's long-pant Suits in gray worsted effects, sizes 10 to 19. Worth $5.00, three hours only. Mill End Price 2.95

Trousers Men's odd-ing Trousers in gray mixtures, sizes 31 to 40 inches, sizes 31 to 36 waist. $1.49 value. Mill End price 79c

Neckwear Men's All Silk Four-in-Hands, open end Four-in-Hands. New spring patterns at 14c each 14c

Hall Hose Men's 25c silk lisle Half Hose, high spliced heels and double soles, black and all the new Spring colors. 3-hour price, per pair.. 11c

Underwear Men's Natural Jersey ribbed Egyptian Shirts and Drawers. As are, at, each 25c

Sweaters Men's, Boys' and Children's Sweater Coats, odd lots. Values up to $1.00. In basement annex at 25c each 25c

(No Mail Orders)

Groceries

Pure Raspberry or Strawberry Jams. Regular 25c jar, at 20c

York State cream cheese, regularly 21c lb., at 18c

Fancy Selected Eggs. Regular price 34c dozen 22c

Fancy Hand Picked New York Beans. Regular at 12c quart 9c

National Biscuit Baby lunch. Regular at 15c lb 9c

Silver Brand Farina. Handsome teaspoon in every package. Regular 15c packages, 2 for 25c

Mammoth Queen Olives. Regular 15c bottle 9c

Fancy California Asparagus. Regular 35c tin, at 24c

Soda Crystal Soap. Regular 5c bars, 5 for 16c

Pork and Beans, large can. Regular 15c can, at 11c

Thompson's Seedless Raisins. Regular price 12c lb., at 9c

Van Camp's Tomato Catsup, large size. Regular 20c bottle, at 14c

Dining Chairs Quartered Oak, box frame, claw feet, banister back; the seats upholstered with genuine leather. Value $3.50; 3 hour price, 1.90

Dressers Solid oak, 38-inch base, 14x21-inch bevel mirror; an exceptionally well made case. Value $9.50; 3 hour sale price 6.85

Mission Rockers Chair or Rocker made of selected oak, mission design, weathered finish. The seats are upholstered with Spanish leatherette. Value $4.50. Three-hour price 2.50

Tea Pots Imported fireproof Tea Pots in the popular Japanese green sedge ware; regular price 39c. Mill End price 11c

Bowls Decorated semi-porcelain Oyster Bowls, different sizes; regular price 10c to 15c each. Mill End price 5c

Fountain Pen A very handsome, large, fancy chased rubber holder and cap, with 14 K gold plated pointed and iridium tipped pen; retail price $1.00 each, for 3 hours, each 43c

Box Paper A regular 50c box with handsome decorated cover, containing 48 sheets of cloth finished paper and envelopes to match. One of the best stationery values ever offered in Boston, at 23c

Petticoats Made of long white Petticoats, deep flounce, hemstitched tucks, deep embroidery edge, full length. Mill End price 29c

Black Hyde-Grade Petticoats, extra quality sateen, full lengths and width, dainty tailored and dressy effects. Value $1.00. Mill End price 47c

Waists Tailored Madras and Linon Waists, button through back, tie 49c. Mill End price 29c

Colored Soisette Waists in very dainty shades of pink, light blue and cream Value $1.00. Mill End price 47c

Wrappers Of heavy percale, braid trimmed waist and flounced skirt. Mill End price 55c

Handkerchiefs

Women's white hemstitched with pretty embroidered corner in a large assortment of patterns. Value 5c each. Choice ..... 3 for 10c

Gloves Ladies' black silk taffeta, 16-button length, mousquetaire wrist, all sizes. 75c value, for 39c a pair 39c

Ladies' Neckwear Embroidered white handkered Linen Collars in eyelet, polka dot and solid designs of embroidery. 12½c value, for 8c each 8c

Luxura Silk 30 pieces of Luxura Silk, 32 inches wide, practically all colors. Only 12 yards to a customer, and no mail orders filled. Regularly sold at 25c a yard, for 3 hours 12½c

Drug Store

Powdered Borax, guaranteed pure, in packages of one pound 7c

"Erecto" Shoulder Braces, for men, women and children. 75c value, at 42c

White Cross Foot Powder, trial size cans 9c

Almond Meal, for softening and whitening the hands. 50c size 39c

Gondola Soap, large cake of a very fine toilet soap 5c

Castor Lax, castor oil in powder form, absolutely tasteless. 25c package, at 11c

Fish Market

We receive all our Fish every morning direct from the boats, therefore guaranteeing them strictly fresh.

Shore Haddock, lb 5c

Shore Cod, lb 6c

Eastern Shore Halibut (sliced), lb 12½c

Native Smelts

2 lbs. for 25c

Fancy Large Fresh Herring

3 for 10c

Fancy Salmon, lb... 15c

Finnan Haddie, lb..... 8c

Tafle Damask 56c fine mercerized Table Damask, 60 inches wide, in handsome new patterns. Shown in a fine quality of linen damask. For 3 hours, per yard 37c

Nainsook 22c quality of fine Nainsook, 36 inches wide, in lengths of 2 to 8 yards and an extra fine quality. For 3 hours at 16c a yard 7c

Children's Rompers Sizes 2 to 5 years, pink and blue checks. Regular price 29c. Mill End price 19c

Women's Coats Women's long black Coats, long roll shawl collar, other collarless style, mostly small sizes $2.00 value. Mill End price 98c

Women's and Misses' black Kersey Coats, 34-inch length, well tailored and durably lined. $4.00 value. Mill End price 2.50

Night Robes Of flannelette in pink, blue and white stripes, extra size made, full length. neat Hubbard yoke. Mill End price 39c

(No Mail Orders)

Corsets Odds and ends, some with two pairs of hose supporters. Broken sizes. Come early and be one of the lucky ones at the Mill End price of 25c

(No Mail Orders)

Women's Footwear Oxfords and Slippers, $2.00 and $2.50 values, at 1.29

Women's Velvet Pumps. Special bargain at 1.85

Velvet Bags The latest Widebow shape, gilt frame, in good quality black velvet. Cord handle. Value 75c each, for 3 hours 42c

Ribbon Mill Ends All silk, 4, 5 and 6 inches wide, mostly fancies, in nearly all colors. Value up to 25c a yard, at 12c

(No Mail Orders)

Lace Curtains Double thread weaves in novelty and allover patterns, 3½ inches wide, white and Arab. Value $1.25 a pair, at 89c

Window Shades Tinted opaque shades, mounted on good strong rollers. Manufacturer's imperfect 3-foot shades, at 12c

(No Mail or Telephone orders)

Couch Covers In red and green stripes, reversible weaves, full size. Value $1.25 each 89c

Stamped Sets Good quality white muslin, stamped in, ready to embroider. Value 12½c each, at 7c

Books Webster's Imperial Dictionary, 1909 edition, thoroughly revised and greatly enlarged and improved. Contains several thousand illustrations, colored plates and tables. Substantially bound in sheepskin. Regular price $6.00, at 5.79

Basement

Wash Tubs, made of galvanized iron, which will not rust. Strong reinforcement and drop handles, 24-inch size, 98c value, at 79c

Ash Barrels, very heavy galvanized iron, with triple V shape rims, 18-inch, $2.69 value, for 3 hours 2.29

Fish Pans. Stanley ware, blue, white and Carrara, 17-quart size. Worth 98c, at 59c

Household Hand Lamps, brass finish, complete, 39c value, at 29c

Fruit Section

Sweet Florida Oranges. Regular price 25c dozen, at 18c

Two dozen 35c

Extra large, juicy seedless Oranges. Regular price 40c dozen, at 28c

Fresh Layer Figs. Regular price 18c. 2 lbs. 25c

Friday Chocolates The constantly increasing sale of these chocolates is a proof of their popularity. They are fresh from our factory, made from the purest material obtainable and equal in quality to those sold for 35c a pound elsewhere. Sold by us only on Fridays, in pound boxes. Price 19c

Pillow Tops Lithograph Pillow Tops, new patterns, beautifully colored. Value 25c each 15c

Casement Cloth 36 and 40 inches wide, in floral and stained glass patterns, beautiful color combinations. Value 10c a yard 10c

Sofa Pillows 22-inch size, well filled with good quality of silk floss, light and fluffy like down. Value 50c each 29c

Sash Curtains Made of striped muslin, good washable quality, made ready to hang. Value 15c a pair 9c

Buffets Solid Oak Buffets, 42-inch base; regulation dresser arrangement; one drawer lined for silver. The top is fitted with a bevel edge French mirror. Value $18.00. 3-hour price, only 10.95

Springs All bronzed, steel frame, with a National fabric top. Made in all sizes for wooden or iron beds. From 2 to 6 only, at 2.25

Mattresses A combination mattress, 6 inches thick, with white cotton top and bottom and excelsior and fibre centre. Heavy ticking in fancy stripe. All sizes, at 3.75

Couch Cuts Bronzed, full metal couch, 50 inches wide, with a National wire top and casters, and mattress with white cotton top and bottom, for 3.98

Parlor Tables Quartered oak, golden finish, 30-inch hogany, 24-inch top, large undershelf and French legs. They are hard polished. Value $4.98; 3-hour price 2.50

Chiffonier Solid oak, 5 drawers, 30 inches wide, with 8 deep drawers and large bevelledge mirror. Regular $9.50 value 6.75

Petticoats Flannelette Petticoats in pink, blue and white stripes, full size, French band; 25 and 31 lengths. Mill End price 15c

Cossis Extra fine quality, long lengths, well boned, two pairs of lacing, supporters, and fitted bottom gusset, all sizes. Mill End price 15c

(No Mail orders)

Overcoats Boys' Rushian Overcoats, odd lots, fancy mixtures, sizes 2½ to 7. Three hours only, Mill End price 1.60

Children's Suits Summer Suits of striped galateen cloth, sizes 2 to 6 years. Regular 59c value. Mill End price 35c

Girls' Dresses Of plaid gingham, in a beautiful assortment of colorings; sizes 6 to 14 years. Regular value $1.49. Mill End price 95c

Women's Suits Women's and Misses' Tailored Suits, odd lots; various styles and materials. Values up to $7.50. Mill End price 3.60

Skirts Women's Black Walking Skirts, plaited styles, trimmed with band of satin. $1.50 value. Mill End price 75c

Silks Liberty Satins and Peau de Cygne, in most all the light and dark colors. Values up to 49c a yard. Price for Mill End sale 33c

Fruit Section

Sweet Florida Oranges. Regular price 25c dozen, at 18c

Two dozen 35c

Extra large, juicy seedless Oranges. Regular price 40c dozen, at 28c

Fresh Layer Figs. Regular price 18c. 2 lbs. 25c

Fresh Young Lamb Forequarters, lb 9c

First Cuts of Prime Beef to Roast, lb 15c

Second Cuts of Prime Beef to Roast, lb 12½c

Choice Cuts of Sirloin to Roast, lb 18c

Fresh Killed Fowl, lb.. 16c

Home-made German Frankforts (delicious), lb 12½c

Drawers 25 dozen of the famous "Chic" Drawers, every one bears the "Chic" label and Consumers' League stamp. Just this one lot at the Mill End price of 12½c

Fancy Belts Beautiful design in gilt and silver; also plain elastic in black, navy, gray, green, etc. All well finished. Two piece buckles in gilt and silver finish. Value 50c, at 23c

Ribbon Remnants 11 inches wide, all silk, nearly all kinds, all colors. Just a clean up, at 3c per yard 3c

(No Mail Orders)

Children's Boots In all sizes up to 11. $1.00 and $1.25 values, at 69c

Boys' School Shoes All sizes to 5½. Special at 97c

Women's Shoes Party Slippers and Ties, all leathers, factory lot. $2.00 and $3.00 values, at 1.65

Dress Goods 50-inch Mohair Diagonal Remnants, from 2 to 8 yard lengths; also **Panan a**, Not a piece worth less than 59c and upwards to 79c a yard. Mill End price 39c

Tail Hose Men's 55c Silk Lisle Half Hose, plain and fancy colors; all new spring goods, at per pair 15c

Underwear Men's 50c Underwear, heavy Jaeger fleece-lined Shirts and Drawers, as are, at 33c per garment 33c

Vinal Hose Men's fine pure thread silk Half Hose, black and colors; at 2c per pair 2c

Union Suits Men's 1.00 to 2.00 Union Suits, sample lot, in light, medium and heavy weights, at 54c per suit 54c

(Special notice)

Boys' Suits Double Serge Knicker Suits in sizes 7 to 16. Made to sell for $5. Mill End price 2.79

Boys' Suits 50 dozen Wool Knickers in blue, gray and brown mixtures; sizes 6 to 16. Worth 75c. Mill End price 47c

Governess Men's and Young Men's Automobile Overcoats, taken from our $7.50 stock; odd lots; all sizes. Mill End price 3.89

Buckey Caps 25 dozen Hockey Caps, combination and plain colors. Worth 59c. Mill End price 29c

Drug Store

Nonsette Shaving Cream; 25c size, aluminum package 14c

Peroxide Hydrogen, per pound bottle 14c

Absorbent Cotton Waste, one pound rolls 14c

Toilet Soap, Maxine Elliott, high grade of soap, exquisitely perfumed. 10c cakes 6c

Bath Powder, highly perfumed, large bottle, regular price 50c 19c

Thermos, a dry shampoo 58c

Powdered Orris Root, one-half lb. packages 11c

Groceries

Quaker Toasted Corn Flakes. Regular 10c package, at 6c

Sawyer's Crystal Bluing, 16-oz. size. Regular 15c bottle, at 9c

Loose Starch. Regular price 6c lb. 4 lbs. for 25c

Powdered Orris Root, one-half lb. packages 11c

Groceries

Quaker Toasted Corn Flakes. Regular 10c package, at 6c

Sawyer's Crystal Bluing, 16-oz. size. Regular 15c bottle, at 9c

Loose Starch. Regular price 6c lb. 4 lbs. for 25c

Pineapple. Regular 18c can, at 14c

National Biscuit Co.'s Graham Crackers. Regular 10c packages, 2 for 15c

Dehydrated Vegetables and Fruits. Purest of pure foods. Special at 9c and 14c

Golden Tree Syrup in decanters. Regular at 15c 10c

Ungraded California Prunes. Regular price 15c lb., at 10c

Fancy Selected Eggs. Regular 34c dozen, at 22c

Bulk Peanut Butter. Regular price 15c lb., at 11c

Fancy Canned Apricots, large can. Regular 20c can, at 14c

Imported French Sardines in pure olive oil. Regular 12c tins, 2 for 10c

Rubber Mats Finished in light color, size 14x32. 45c value, at, each..29c

Mitre Mats Made from Axminster and Wilton carpets, various sizes. $1.25 goods, at, each 79c

Cream Pitcher 200 China Cream Pitchers, decorated in several floral designs; regular price 12c. Mill End price 5c

Syrups Decorated Syrup Jugs with metal covers, full size; regular price 25c. Mill End price 15c

Underwear Women's 25c Jersey ribbed, shaped Vests, high neck, long and short sleeves, at 15c each 15c

Hosiery Women's $1.00 fine thread Silk Hose, black only, full fashioned and strictly first quality. Three-hour price 49c per pair 49c

Women's 12½c two-thread fast black maco Cotton Hose. Sold as are, 2 pr per pair 7c

Handkerchiefs Men's plain white hemstitched, good quality, full size. Value 5c each, choice, 6 for 19c

Embroideries Cambric embroidered Edges, Insertions and Bands in a large assortment of handsome patterns; short lengths. 12½c value, for 9c a yard 5c

Gloves A broken assortment of 1-clasp P. K. and 2-clasp Kid Gloves; tans, browns and grays. 47c to 69c value, for 69c

Wash Goods 25c to 36c fast colored Wash Goods; several different patterns and weaves in the famous oxidized and "Kolorfast" cloths. For 3 hours, per yard 12½c

Pillow Cases $1.49 Irish and heavy weights, all with or without your initial. We could not get enough of this same goods to duplicate in time, at $1.49 a pair. For 3 hours, per pair 99c

Linen Crash 12½c Mill Linen Crash, very heavy and absorbent, in lengths of 1 to 8 yards. We have only a limited quantity to sell at this price. For 3 hours at 7½c a yard, 7½c

Tea Sets 56-piece imitation cut glass, also 5-piece glass water sets. Regular 25c set 12c

Books The Fashionable Adventures of Joshua Craig, by Mary Graham Phillips. This is the book that is supposed to have been indirectly the cause for his murder. Nicely bound, illustrated edition 12c

Soiled Waists In dainty batiste and fancy lawns in a variety of styles, values up to $1.00. Mill End price 47c

Flannel Waists In pretty colored stripes and pipings to match, value $1.25. Mill End price 25c

Short Kimonos Of flannelette and lawn finished with scalloped edge. Mill End price 15c

Long Kimonos Of lawn in pretty stripes and figures, with scalloped edge. Mill End price 25c

Corset Covers French style, good material, full size, dainty embroidered edge. At the Mill End price of 11c

Basement

Fibre Water Pails, regular price 30c, for 3 hours only, at 25c

Berlin Kettles, gray enamelled ware, 8-quart size, with covers, 45c value, at 25c

Quaker Wash Boards, regular price 39c, for 3 hours only, at 31c

Miller's No. 2 Nickel Lamp with centre draught burner, complete with white shade, $1.49 value, at 1.19

Friday Chocolates The constantly increasing sale of these chocolates is proof of their popularity. They are fresh from our factory, made from the purest material obtainable and equal in quality to those sold for 35c a pound elsewhere. Sold by us only on Fridays, in pound boxes. Price 19c

Annual Clearance Sale
OIL CLOTHS
Odd Rolls Left from the Year's Business
Marked at ⅓ to ½ Reduction

Lot No. 1 — regular 65c quality — Extra heavy oil cloth, better than grade No. 1, capable of withstanding severe wear; in a variety of up-to-date patterns; a square yard 37½c

Lot No. 2 — for kitchen, hall or chamber; 50c value. — A heavy oil cloth, regularly listed and designated as grade No. 1; in geometrical straw matting and floral designs, suitable A square yard 33⅓c

Lot No. 3 — grade. A square yard ..... — A heavy oil cloth with a thoroughly well filled back; usually sold at 40c; shown in the entire range of patterns made in this 22c

NEW BUILDING—FIFTH FLOOR

Jordan Marsh Company

IRISH HOME RULE PLAN OUTLINED IN COMMONS

Continued from First Page.

too much to hope that the reign of the present King will be made glorious by the opening by the sovereign of a parliament of a friendly and reconciled Irish nation.

In the debate which followed Walter Long, a Unionist member, declared that if home rule were forced upon the minority in Ireland such severe measures would follow "as would produce something akin to civil war."

Liberals Keep Faith.

The action of the ministry in placing its Irish policy before the country so early in the session has caused a sensation through out Great Britain and Ireland. A Home Rule bill was expected, but not at this stage of the life of the Parliament just elected.

From the tone of the Prime Minister's opening statement it is plain that it is his purpose and that of his colleagues of the cabinet to keep perfect faith with the Irish leaders on the great issue of Irish autonomy.

When the last Parliament was dissolved Premier Asquith appealed to the country for a fresh mandate, he made clear in the opening speech of his campaign what he believed to Albert Hall that it was his purpose to make a generous and satisfactory settlement of the Irish problem one of the foremost issues before the election.

Mr. Redmond, the leader of the Irish Nationalists, in his opening statement of the campaign in a speech at Dublin declared that no settlement of the Irish question would be satisfactory to the Irish people unless it contained a clear concession of the right of the Irish people to make laws for Ireland in a native Irish Parliament under the authority of an Irish executive responsible to and elected by the people of Ireland.

Asquith's Position Clear.

Mr. Asquith's Albert Hall speech was made in reply to the Redmond declaration. He made it absolutely clear that the Liberal party intended to settle the Irish half measure to the Irish people which would be only a partial acknowledgment of the right of Ireland to govern herself. Such declaration of the Prime Minister was promptly seconded in a series of addresses delivered throughout Great Britain by the members of the cabinet, notably by Chancellor Lloyd George, Augustine Birrell, the chief secretary for Ireland, and Winston Churchill. The first meetings held right after the dissolution in the leading centres of England, Scotland and Wales the Ministers took pains to make their declarations and appeals personally and carefully before the country what their Irish policy would be if they were returned to power.

The one question of the electors was that Premier Asquith was referred to office, and he is now, with the aid of the Irish Nationalists and the English Labor party in control of a majority sufficiently large and cohesive to carry his proposals through Parliament.

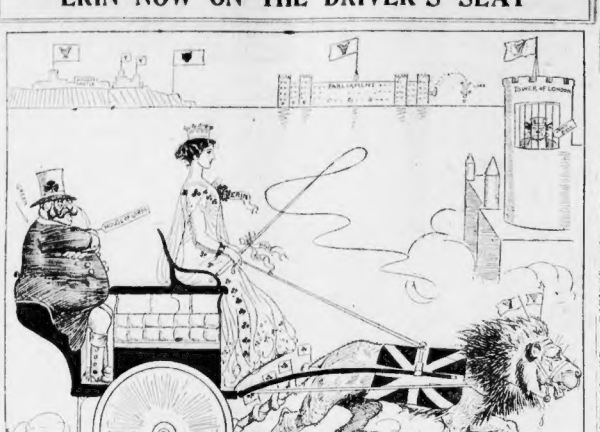

ERIN NOW ON THE DRIVER'S SEAT

JUSTICE FOR IRISH, SAYS JUDGE DALY

Boston citizens of Irish blood today express the utmost satisfaction with the news brought by cable from the British Parliament. The fact that the House of Commons last night voted by a majority of 113 in favor of granting Ireland complete self-government is regarded by them as the best news the men and women of the Irish race have heard in many years.

"This news which I read in the AMERICAN last night with genuine delight is a grand augury for the future of the Irish people not only in their own mother land, but throughout the world," said Judge Augustine J. Daly of Cambridge to the AMERICAN today.

Mr. Daly is president of the Boston Central Branch of the United Irish League and one of the leading supporters of the Irish parliamentary party in Boston.

Justice for the Race.

"This vote taken last night in the House of Commons," continued Mr. Daly, "is one of the most important political events that has happened in the politics of the civilized world in more than a century. The manly, outspoken, honest declaration made last evening from the treasury bench in the House of Commons by Prime Minister Asquith must have filled the hearts of all friends of the Irish cause with genuine feelings of gratitude and joy.

"He is not the first Prime Minister of England to stand in his important place that he occupied last night and spoke those splendid words in favor of justice to the Irish people. That great tribune, William Ewart Gladstone, stood in the same place as Prime Minister twenty-five years ago and uttered the same sentiments in his endeavor to right the wrongs of the Irish people.

"But Mr. Gladstone, great and noble as his intentions were, was many years ahead of the sentiment of his own people. He made a great effort to establish a strong which he declared in the sincerest terms was the one great blot on England's escutcheon. But his great task was too great, and Gladstone had to pass to his grave leaving to other hands the completion of the great temple of justice whose foundations he so nobly laid.

Gladstone's Mission.

"But the seed he had sown did not lie unproductive. On the contrary it has given birth to a rich harvest of new sentiment towards Ireland among the English people. To-day, twenty years since Gladstone was buried, amid the tears of a grateful people, his mission is being carried to complete triumph by that splendid group of Liberal leaders, Asquith, Lloyd George, Birrell, Churchill and the rest who are to-day leading the masses of the British people along new paths of justice and of imperial reform.

"While giving all due credit and returning all gratitude that is due due to these magnanimous statesmen of England, who are big enough and great enough to acknowledge the wrongdoing of England in the past toward Ireland, the Irish people will never for one moment forget that all this triumph of the present hour, all this brilliant hope for Ireland's future, is the first of all and beyond all to the labors and the sacrifices of the heroes of Ireland, who have given their lives and their liberty to the cause of their country in the last one hundred years.

"The men and women of the Irish race will not, for they cannot, forget what they owe to Parnell and to Davitt. Neither can they, nor will they, forget, that in this moment of supreme crisis for their country's future their first and highest duty now is to make one last rally to the support of John Redmond, the Parnell of today and waiting successor of Parnell and of Davitt, who stands to-day before the world the calm, resolute, determined and triumphant leader of the great cause of Irish nationality.

"Splendid" Says Trahey.

As president of the Boston Central Branch of the United Irish League, Judge Daly will immediately take steps for summoning a meeting of the executive of the branch and of the Central Council of the league for the purpose of arranging for a great meeting in Boston of all who are interested in the home rule for Ireland movement in Boston.

Andrew Trahey said:

"This news is splendid. At last the Irish nation is coming to its own, and cause which has been made holy by innocent blood now will see Home Rule established within a year in Ireland. The Liberal party cannot go back on its pledges now. The last election proved conclusively that the people of England are strong in England as in Ireland. There prospect of the glorious consummation of they have the votes, here we have had there being a Parliament established once money to carry through the campaign, more in College Green."

and honor is due the staunch Irishmen in America who have provided funds for the campaign of education both in this country and in Britain."

Mark H. Crehan of the National Committee of the League said:

"Frankly, the inevitable has arrived much sooner than I anticipated. Never has any Irishman, familiar with the opposition practiced in denying government to Ireland, doubted but that Home Rule was but a question of time. It was bound to come, because it was no more than a reasonable demand. Redmond's name will never be forgotten, and it is not too much to say of him that no abler statesman lives today. We have the utmost confidence that the Nationalists will not be betrayed this time, as they were in Parnell's time, for Redmond has satisfied himself beyond all doubt in the honesty of Asquith's intentions.

Proud of Redmond.

Michael Maynes, of the National Committee, is pleased at the news. He said:

"I am gratified beyond all expression at the definite announcement of a parliament for Ireland, as made by Prime Minister Asquith.

"A parliament for Ireland, with all that the term implies, touches a sweet and tender chord in the Irish heart, and it sounds all the sweeter, for it comes after years of the bitterest struggle.

"Personally, I never had the slightest doubt as to the ultimate outcome of the cell rex that have been so persistently put forth by the great leaders of the Irish parliamentary party, for it was a just

URGE HARVARD PRESS AGENT

Harvard is urged to either employ a press agent or establish a publicity bureau in an editorial which appears in the current number of the Harvard Alumni Bulletin. The plan, which out a new one, is for the first time openly advocated.

WINSOME WINNIE—She'll meet you Sunday morning in the City Life Section of the Sunday AMERICAN.

MYSTERY IN NAVY SUICIDE

NEWPORT, Feb. 16.—New light was thrown upon the mysterious death of Commander Frank Marble, a member of the Newport War College, and one of the most brilliant authorities on international law in the navy, when it became known to-day that the man had shot himself, probably under the influence of a drug which he had taken to relieve him of pain.

Because of the prominence of Commander Marble and Mrs. Marble in naval and social circles, the mere fact that he committed suicide caused the greatest sensation here. Naval officials did everything in their power to keep the facts from the public and succeeded until yesterday, late commander living shot himself on Monday night.

It became known to-day that the commander suffered a slight shock last Spring and that since that time he had been taking a great deal of medicine to relieve pain. The fact that it took two shots to seven make him unconscious has led to the belief that he shot himself mentally when the idea of ending his life fixed itself in his mind.

Mystery of the Revolver.

Commander Marble probably shot himself at 11:30 o'clock on Monday night. He did not arrive home from the college until after having gone home from Newport. His wife was asleep. She found him unconscious in an anteroom off the parlor at 7:30 o'clock Monday morning.

Where did the revolver all this time? If he shot himself, it must have been lying in plain sight on the floor—one of the first objects one would see in going to the side of the prostrate man.

Rigid rules from the start the authorities tried to keep the facts of the tragedy from the public. They asked the newspapers not to say anything about the death for a day, at least. Then they reported that death was the result of an apoplectic stroke. They added that a near relative of the commander in New York was ill, and that the facts were being kept quiet on that account.

Captain James H. Oliver, senior officer of the college staff, to-day made this explanation of the mystery that has shrouded the suicide:

Had Been Working Hard.

"The facts are that we wished to withhold the inforna lon from the public until the official report could be made and delivered to the Navy Department in Washington, in any case it was hoped that no report would be made to the fact that he shot himself, as we did not think that was necessary so far as the public was concerned.

The findings in the case have been sent to Washington.

Commander Marble had been working on documents for the service for some time, and his report could be made at any moment. Lately he was preparing a work which the late Rear Admiral Stephen B. Luce had started. Commander Marble being one of the most brilliant officers on international law in the navy.

SCANNELL SAYS HE'LL RUN AGAIN

Dr. David P. Scannell announced at a dinner given at the City Club in honor of himself and James P. Magenis, that he had withdrawn from the School Board temporarily only, and would again be a candidate for that position. The statement was greeted with cheers.

The dinner was a tribute to Dr. Scannell and Mr. Magenis, who have retired from the School Board. President Lowell of Harvard and the members of the present School Board joined in sounding the praises of the two educators.

More than 200 were in attendance.

Dr. David Snedden, commissioner of education for Massachusetts, presided. He read several letters from persons who could not attend. A communication from James J. Storrow evoked enthusiastic applause.

President Lowell referred to the achievements that had been made along educational lines within recent years.

After David Ellis, chairman of the School Board, had spoken, Samuel B. Capen protested against the abuse which at times had been heaped upon members of the School Board.

Mr. Magenis reviewed the work of the School Board during the last three years. He was followed by Dr. Scannell.

"I have withdrawn from the School Board temporarily," said Dr. Scannell, "I hope to again be a candidate for the Boston School Board. When that day comes, I should be grateful for the support of you who are present and are qualified to speak to the public from an expert point of view."

You Need Not Suffer WITH ASTHMA

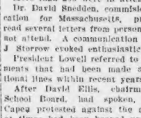

Buy Today of Your Druggist a Fifty Cert Box of Dr. Kinsman's Guaranteed Asthma Remedy Instant Relief Thousands Cured

FREE TRIAL TREATMENT

Sent by mail, postpaid, to any sufferer. Write to

DR. F. G. KINSMAN

4 Hunt Block, Augusta, Maine

KEEP THIS AD

Any toothache, even the worst, will disappear if such is your case. Or, if you prefer, we will fill your tooth with Gold, Silver or Platinum, without pain, and you will not know you have had a tooth filled.

Best Bridge Work, a Tooth $3
Pure Gold Crowns, $3
All Our Work Is Guaranteed 10 years.

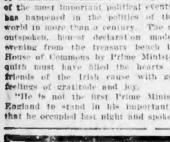

A system of absolutely painless plate fitting, whereby the most difficult cases can be fitted firmly to the gums. Doesn't drop. Easy to masticate. Makes you look natural. CAN'T BE TELLED FROM NATURAL TEETH. Call and have a demonstration FREE. Come here in the morning and have an extract come out FREE, and go home at night with a set of teeth in the same mouth perfectly comfortable. Attention, every person who

Gets Free a Free on Plates
Gold Filling $1 Up. Crowns $3 Up.

DR. HEWSON
505 WASHINGTON ST., BOSTON
Hours 8:30 a.m. to 6 p.m. Wed. 8 to 12 m.
Sundays 9 to 1. Tel. Ox. 1907-1

Pains in the Back?

Thousands of men and women have kidney disease and do not know it until it is too late. Pain in the back is one of the warnings that your kidneys are affected.

IT IS YOUR KIDNEYS!

If in doubt as to the cause of your trouble, have your urine analyzed to learn for a certainty if the kidneys are diseased.

WARNER'S SAFE CURE

Are you tired? Low spirited? Weak and nervous? Have a constant dull ache in the small of the back? Active aching pain when you urinate and frequent desire to do so? Are you troubled with sleeplessness? Have you cold aches with deep pneumatic and dropsical swellings? Is your digestion impaired and your tongue deeply furred? Do your feet and ankles swell? Is your face pale and marble like? Have you cold feet and dry skin? Have you pallidness under the eyes?

If you have any or all of these symptoms you have Bright's disease and should take Warner's Safe Cure at once and continuously until cured. When the kidneys are healthy and strong they remove the waste material from the system, and none of these symptoms will appear. Many of the cases of sudden death in heart failure mentioned in our daily papers are caused by uremic poisons resulting from Bright's disease.

This dread disease is carrying off the flower of our manhood, but Warner's Safe Cure can stem its ravages and restore its victims to health and vigor. If every one suffering from Bright's disease were wise enough to take Warner's Safe Cure thousands of valuable lives would be saved every year.

Warner's Safe Cure is made from the fresh juices of plants and medicinal roots, gathered at the proper season in various quarters of the globe. Men skilled in the science of pharmacy and chemistry compound it. It is pleasant to the taste and agreeable to the most sensitive stomach. Put up in 50c and $1.00 sizes and sold by druggists everywhere.

Constipation and Biliousness

WARNER'S SAFE PILLS for constipation and biliousness, purely vegetable, sugar coated, absolutely free from injurious substances, are a perfect laxative. They do not gripe or leave any bad after effects. 25 cents a package.

Sample Bottle and Box of Pills Free. To convince every sufferer from diseases of the kidneys and liver of the merits of Warner's Safe Cure a sample bottle and a sample of Warner's Safe Pills will be sent free of charge, postpaid, to any one who will write Warner's Safe Cure Co., Rochester, N. Y., and mention having seen this liberal offer in the Boston Daily American.

Reduced facsimile.

CANNED GOODS SALE

SALE CLOSES Sat., Febru ry 18 | Our Annual February Stock-Up Sale—Finest Quality Canned Goods at Bargain Prices.

CORN 8½c MAINE CORN Doz 1.15 Can 10c | TOMATOES 9c WHOLE FRUIT TOMATOES Doz. 1.25 Can 11c | PEAS 9c SIFTED PEAS Doz. 1.25 Can 11c

Rose Cond. Milk Can 10c		Fruits Fancy Ca'ifornia Apricots, Peaches, Pears, Sugar, All Kinds. Can	17c
Soups Campbell's All Kinds, Doz.85c. Can	8c	Shrimp Finest Picked Can, Doz. 1.25	17c
Beans Refugee, Green Wax or Wax Doz. 1.05. Can	9c	Sardines Imported French "P. and C." Can	15c
Baked Beans Pan or Saucer Doz. 1.05. Can	9c	Sardines Imported Norwegian Pure Oil. Doz. 1.35 Can	9c
Lima Beans Tiny Green Doz. 1.45. Can	12½c	Salmon Pride of Columbia Flat No. 1 Shaka Can	17c
Succotash Fancy Mature Doz. 1.45. Can	11c	Pineapple Hawaiian Sliced, In Sugar. Can	17c
Karo Syrup New Crop, Regular Can	8½c	Herring Marshall's Scotch Kippered. Lge Can	16c

Butter 28c — Finest Vermont, Fresh Made. Our Best. Rich, Delicious — A Golden Table Luxury

Eggs per Doz. 23c — Strictly Fresh Laid. Guaranteed 30c value. Price Cut to, Doz., 23c.

Coffee "Golden Rose" Mocha-Java Type, Lb. 25c

Flour "Golden Rose, Best Flour" Made. Bbl. $5.49. Bag 82c

IMPORTED WINES and LIQUORS

Certain of the old world products excel as and are distinctive a quality We sell "Selections." — Brands world known by connoisseurs, marked at our sale prices

WHISKY		IMPORTED WINES	
Black & White Bot.	1.05	Sherry Pasadena Dry, old Bot.	45c
Usher's O.V.S. Old Bot.	89c	Sherry Duff Gordon Fine Old Bot.	69c
Lords England Small Bot.	89c	Port Rich Tarragona Bot.	45c
Dewars Special Bot.	95c	Port Old Spanish Bot.	69c
Wise's Irish Bot.	89c	Claret Bordeaux, French Bot.	50c
Wm. Jameson's "J," Bot.	1.09	Nebiolo Italian Sparkling Bot.	93c
Canadian Club Bot.	1.05	Champagne Moet & Chandon White Seal Pt.	2.75
GINS and RUMS		Ale, Stout, Brandy	
Gordon Dry Gin Bottle	89c	Ale Bass', Burke's or Nicholson's. P.	15c Qt. 25c
Booth's Old Tom Bot.	89c	Stout or Nicholson's. P.	15c Qt. 25c
Imp'd Geneva Black Bot.	1.00	Hennessy Old French Vintage Bot.	1.25
Jamaica Rum Qt. Bot.	89c	No. 1870 Imp. French Two Star Bot.	99c

The Ginter Co

Cor. Elm and Union Sts. Opposite Markets 495 Washington St. Bet. West & Temple Place

Free Delivery ★ Write For Complete Free Price List.

163 Summer St. Near So. Terminal

Specialty Shopping 122 Tremont St

to Canal St.

FRIDAY SPECIALS

Shop at Butler's 90 Tremont St.

KNIT UNDERWEAR

Women's $1.25 to $2.00 Union Suits, broken lines of winter weights, in cotton and wool. 69c

Women's 39c Bleached Cotton Union Suits, low neck, sleeveless, ankle length. 19c

Women's 25c Medium Weight Cotton Vests, low neck and sleeves and lace-trimmed pants. 16c

Children's Sleeping Garments, Dr. Denton's and other leading makes. 19c

BOYS' SWEATERS

$2.00 Wool Worsted Sweaters, plain gray and combinations, with buckle, brush finish. 29c

1.00 Waists 69c

Odd Lots of Regular $1.00 Waists, in this season's styles, open front, lingerie with fine embroidery, mercerized linen, plain color, striped and plaid silk fancy waists, in all sizes, 32 to 44 bust. 69c

CHILDREN'S SHOES
Second Floor.

We will close out on Friday a line of Misses' and Children's Dongola Pat. Top Boots, like cut, sizes 9 to 1½, $1.00 and $1.50 values. 69c

INFANTS' DEPT.

Infants' Warm Fleece Lined Vests, sizes 16 to 25. 10c

Infants' Part Wool Bands. 10c

Infants' Long Flannelette Skirts, full width. 17c

GLOVES

Children's Golf Gloves, red, navy and black. Regular price 50c. 25c

Men's $1.50 Wool-Lined Gloves, dogskin and mocha. 79c

ALL ALTERATIONS FREE

Silp-On Rain Coats

Real mannish sheets, with wind tabs, buttons through, tight around the neck, fly front and tan. The cost is all concealed and is guaranteed from 10 to 12 oz. 3.98

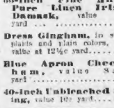

New Spring Suits

of fancy basket weaves in worsted and cheviots, in the new shades of tan, green, gray and blue, in all sizes, 32 to 44 bust. 7.50

Linens, Wash Goods & Domestics
Temporarily on Second Floor.

60-inch Fine and Heavy Pure Linen Irish Table Damask, value 75c 50c

Dress Gingham, in stripes, checks, plaids and plain colors, good value at 12½ yard. 10c

Blue Apron Check Gingham, value 8c per yard 6¼c

40-inch Unbleached Sheeting, value 10c yard. 8c

GIRLS' DEPT.

Girls' Flannelette Skirts, out sizes 6 to 14 yrs., value 30c and 39c. Fri. 15c

Girls' Wool Sweaters, all sizes, red, white and gray, to 14 years. 59c

Girls' Soiled White Dresses, 6 to 14 years, to close 49c

ALL ALTERATIONS FREE

Voile Dress Skirts

Beautifully trimmed with tetrea silk and lace braid, it has both the close and box plaits; sizes 22 to 32 inches long and 23 to 26 waist measure. 3.98

PLAID AND POPLIN CLOTH

WALKING SKIRTS

Two styles in this lot, one is trimmed with fancy braid and the other is made with self stitching; other design is an extra full sweep; all are large sizes 22 to 32 waist measure and 35 to 42 inches long. 1.98

HOSIERY

Women's 25c Mako Cotton Hose, full fashioned, medium weight, double heels and toes, black and tan; slight imperfections. 16c

Women's 19c Medium Weight Cotton Hose, black only. 9c

Women's 25c Silk Lisle Hose, fine gauge, second quality, black and tan. 12½c

Women's 50c and 35c Sample Hose, silk lisles, in black and tans and fine mercerized cottons, in various weights. 16c

Children's 25c and 19c Guaranteed Fast-Black Hose, full fashioned, ribbed, seconds. 12½c

Misses' Fine Ribbed Mako Cotton Hose, slight imperfections. 11c

Men's 25c Fine Lisle Hose, full ribbed, large size. 6c

Men's 50c Imported Cashmere Wool Half Hose, fancy patterns. 12½c

MUSLIN UNDERWEAR

75c and 98c Gowns, made of cambric, low neck, short sleeves, daintily trimmed with ribbon, full length, wide, well made. 49c

If Missed.....

39c Corset Covers, dressers' style, made of fine cambric, ribbon inserted, interlaced with ribbon, daintily trimmed with ribbon. 25c

PETTICOATS

75c Striped Gingham Petticoats, deep flounce, well made and full, black, with small stripes. 49c

100 White Seersucker Petticoats, deep accordion plaited flounce, full length and sweep, underfacing. 69c

WASH DRESSES

Less Than Wholesale Prices
Exceptional Values

A small lot of fine quality Percale and Chambray Blouse or Street Dresses, made in one piece, high neck, tucked bottomed from neck to hem; extremely attractive styles. Values $2.00. 1.49

SUIT CASES AND BAGS

$2.00 Quality Suit Cases 90c — The famous "Dirt Defying" Suit cases, warranted waterproof, hand-some leather covered, brass bound. 24-26-inch. 90c

Highest Oxford Traveling Bags, in the new shapes, with genuine leather lining, shirred box and pocket, 14 to 18 inches. Values $2. 1.35

CORSETS

Style No. 305, Nemo Corsets, fine coutil, sizes 21 to 30. 1.00

50c Brassieres, fine quality cotton, Hamburg trim, and fine trimmed. 29c

MEN'S WEAR

Men's 4-in-Hands, in black and large assortment of colors; 25c value. 12½c

Men's Heavy Cotton Sox, guaranteed to wear; in fancy and black with split sole; 15c value. 10c

3 pairs for 25c

Men's Negligee Shirts, neat stripes, mostly black and white; fine value. 35c

Men's Fine Underwear, gray, balbriggan and pongee knit. 39c

Men's Sample Underwear, light weight; fine to fine value, sizes, thirds 40-42, drawers 36-38. 25c

DOUBLE LEGAL STAMPS MORNINGS

PARKER TAKES OFFER BY DIX

Harold Parker of South Lancaster, Mass., has been selected by Governor Dix of New York, superintendent of the New York State highways, an $8,000 a year position, and the chairman of the Massachusetts Highway Commission says he will accept, under conditions.

"I have declined," said Mr. Parker, "to serve on a commission of three members and my understanding with Governor Dix is that if the New York law is amended to abolish the Highway Commission of three members and giving one man entire control of highways and all construction work I will accept."

To Improve Color and Beauty of Hair

(Marion Harris in Woman's Sphere.)

"To keep the hair free from signs of thinning and graying it is necessary to adopt some treatment that will act as a stimulating tonic and give the scalp and hair roots strength and vitality.

"Too much moisture on the hair is a mistake, for it makes the scalp dry and hard, and the hair dull and faded. It is better to use a tonic shampoo powder once or twice a week.

"To make a good shampoo powder put four ounces of orris root in a fruit jar and mix with it four ounces of therox. Sprinkle a little on the head and brush it thoroughly through the hair. This removes dirt, oil and dandruff, and the therox improves the color, brilliance, beauty and strength of the hair."

REAR ADMIRAL NAZRO IS DEAD

Rear Admiral Arthur P. Nazro, United States Navy, retired, died today at his home, No. 1 Sidney place, Annapolis Park. He was born in Wisconsin and entered the navy in 1863 from that State. He had only recently been retired.

Admiral Nazro had been in ill-health for some time, having been taken ill in the Philippines in 1900, where he was commandant of the Cavite naval station. The climate proved so enervating to him that he was ordered home in November, 1900.

He was the first naval officer to fail to pass the physical tests required of naval officers of walking fifty miles on three consecutive days, and therefore he was retired on March 14, 1902.

He was born December 3, 1850, in Milwaukee, and was brought up in his early years by his parents in early youth. He was appointed to the Naval Academy from Massachusetts July 21, 1863. He attained the rank of Rear Admiral, December 15, 1908, after long and honorable service.

For three years prior going to Cavite he was attached to the Boston Navy Yard, part of the time as commandant of the U. S. S. Wabash.

The suddenness of his death came as a distinct shock to those who knew him.

He was twice married, his second wife, Mary E. (Goodrich) Nazro, surviving him. He leaves two adult children by the first marriage, Arthur B. Nazro of Boston and Mrs. Katherine Simons, wife of Lieutenant Stanley Hale Simons of Guantanamo, Cuba.

PROF. A. M. WHEELER WILL LEAVE YALE

NEW HAVEN, Feb. 16.—Prof. Arthur M. Wheeler, head of the department of history at Yale, has announced his retirement at the end of the present school year, after forty-three years' service. He is adding to his lumber forests. He now controls 50,000,000 acres of rich lumber land.

F. WEYERHAUSER, WORLD'S RICHEST MAN, NEAR DEATH

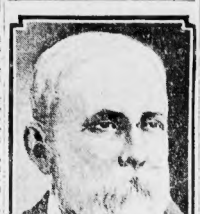

FREDERICK WEYERHAEUSER.

PASADENA, Feb. 16.—Frederick Weyerhauser, the world's richest man, is dying at his home here. His condition today is said to be no better than it has been for the past forty-eight hours. Secrecy surrounds the rich man in his illness, just as his whole life has been enveloped in mystery.

The lumber king is seventy-seven years old. He came to America from his home in Germany without a penny and went to Illinois where he worked for a saw mill. He gradually bought up lumber patches and then went to Minnesota where he kept adding to his lumber forests. He now controls 50,000,000 acres of rich lumber land.

"FREE LUNCH" AT A WEDDING

WHITINSVILLE, Feb. 16.—Friends of the bridegroom made life a burden to Mr. and Mrs. Daniel F. Sullivan at the ceremony which joined them in the Catholic Church here.

The Rev. Father Plante performed the ceremony, which was made a most unpleasant affair. The new Mrs. Duggan was previously Miss Mary Healy.

Mr. Duggan had furnished a pretty home for his bride at Westside and there was to be a quiet wedding breakfast for immediate friends. Here is where the deadly work got in their fine work.

As the carriage containing the bridal party neared the house they discovered that a chance had taken place in their home. Over the front door of the house was a sign twenty feet long and four feet wide, on it in letters a foot high were written: "We've just been married. Limit is being served. Step inside. Everybody welcome."

A large crowd was waiting in front of the house and when the bridal party arrived cheering.

The bridegroom was equal to the situation and, mounting the steps, he gave a snort and a whinny and broke loose in song and make merry. His invitation was accepted.

WOMAN RENOUNCES FAITH FOR FIANCE

PITTSBURG, Feb. 16.—To espouse the anger of her rich and influential father-in-law, Mrs. Willis McCook, Jr., has renounced her Presbyterian faith and has joined the Catholic Church, according to information made public. Young Mrs. McCook, it is said, was baptized by the Rev. C. A. Dinsmore, rector of St. Paul's Roman Catholic Church, Wednesday morning. Willis McCook, Jr., the bridegroom, was present, and after the baptism the young couple walked to their little room house in a McKeesport suburb.

MOTHER MAKES PATHETIC PLEA

Mrs. Celia B. Hubbard of No. 10 Cheyney street, South End, has made a remarkable public appeal for Secretary of State Dickinson asking him to free her son, Elwin Hellman Hubbard, six feet years old, now serving a one and a half years' sentence in Fort Warren for deserting. Mrs. Hubbard wrote to President Taft asking pardon for her son and he referred the matter to the Secretary of War for adjustment. Mrs. Hubbard is a hard-working woman. She is forty years old and is the sole support of three children. Here is Mrs. Hubbard's appeal in her own words:

Dear Sir: If you richly remember you will remember a letter which I sent to President Taft in which I asked him to pardon my son, Elwin Hellman Hubbard, who is a military prisoner at Fort Warren.

I understand from the President that you were to speak with me and see me immediate attention. Later I received a letter from you in which you stated that the matter was in the hands of the Court of Appeals in Lansing.

Now, dear sir, I think I have suffered considerable misery to have a law, yes a law, to punish a boy who has always been a good, working woman. I am a poor working woman. I am left a widow with my children and I have to work to keep myself and children alive and you know I have been punished enough for my boy's mistake. Let him come home to his mother. I am appealing directly to you. Very truly yours,

MRS. CELIA B. HUBBARD.
No. 10 Cheney place, Boston.

SLEUTH HUNTED FAKE WHITTIER

The mystery of the disappearance from Boston on January 13 of Florence Whittier, the seventeen-year-old Lynn girl, was further complicated today by the announcement that a search was being made for a man who is charged with posing as a detective, and used obtained money under false pretenses from the family. It is stated that this man had given false clues to the Whittiers, claiming that he could discover the girl in New London.

The New London police say this man was in that city Sunday, but left Monday

ANTI-RACE LAW BRIBERY TOLD

NEW YORK, Feb. 16.—Otto G. Foelker, ex-State Senator and now Congressman, took the stand at the trial of ex-Senator Frank J. Gardiner today and swore that Gardiner had attempted to bribe him to vote against the anti-track betting bill at Albany, by lies.

It was the vote of Foelker that carried the bill to victory.

HOW TO REMAIN YOUNG—Mme. Lina Cavalieri will give the vital recipe for combating age. Learn the secret from her page in the Sunday AMERICAN.

BREAKS THE MOST STUBBORN COLD AND ENDS GRIPPE IN A FEW HOURS.

The most severe cold will be broken, and all grippe misery ended after taking a dose of Pape's Cold Compound every two hours until three consecutive doses are taken.

You will distinctly feel all the disagreeable symptoms leaving after the very first dose.

The most miserable neuralgia pains, headache, dullness, head and nose stuffed up, feverishness, sneezing, running of the nose, sore throat, mucous catarrhal discharges, soreness, stiffness, rheumatism pains and other distress vanish.

Pape's Cold Compound is the result of three years' research at a cost of more than fifty thousand dollars, and contains no quinine, which we have conclusively determined is not effective in the treatment of colds or grippe.

Take this harmless Compound as directed, with the knowledge that there is no other medicine made anywhere else in the world which will cure your cold or end Grippe misery as promptly and without any other assistance or bad after-effects as a 25-cent package of Pape's Cold Compound, which any druggist in the world can supply.

37 Big Special Bargain Friday Sales

Double S. H. Stamps Until One O'Clock and Single Stamps Thereafter

HENRY SIEGEL CO.

Largest and Finest Restaurant in New England. Orchestra 12 to 2 P. M.

Women's Lingerie and Silk Dresses

REGULAR $10.00 AND $12.00 VALUES, FRIDAY AT..... $5.00 NO. 13 BIG SALE

An opportunity to buy a dress, for evening wear and then for afternoon wear in the warmer months, that very rarely presents itself, and should, therefore, be taken instant advantage of. Lingerie dresses are slightly soiled, otherwise perfect, and the silk dresses have kimono sleeves. Special, at..... Second Floor

CHILDREN'S COATS made of all wool novelty cloths and are positive $5.00 values. Friday, $2.45

CHILDREN'S DRESSES New 1911 Tan Dresses, in sizes 6 to 14 years; cloth and silk effects; in latest desired styles; $7.00 values. Friday, 49c

NO. 1—BIG SALE
Women's 69c Lawn Waists 25c
An odd lot, made of a good quality lawn and trimmed with Hamburg; open front or back. Second Floor

Embroidered Waists
Not 64 front of sleeve embroidered and pin tucks, open front, back or sleeves; a perfect, neat value, while they last, 59c

NO. 2—BIG SALE
Regular 35c Books of Shakespeare 10c
Single the volumes, edited by E. K. Chambers. Complete in 39 volumes. This is the Red Letter Shakespeare—so called because all the characters of the different plays are printed in red. Bound in full leather; usual price 35c, at a volume.
The Titles Included:
All's Well That Ends Well; Antony and Cleopatra; As You Like It; Comedy of Errors; Coriolanus; Cymbeline; Hamlet; Henry IV., Part I; Henry IV., Part II; Henry V.; Henry VI., Part I; Henry VI., Part II; Henry VI., Part III; Henry VIII; Julius Caesar; King John; King Lear; Love's Labour's Lost; Macbeth; Measure for Measure; Merchant of Venice; Merry Wives of Windsor; Midsummer-Night's Dream; Much Ado About Nothing; Othello; Pericles; Richard II.; Richard III.; Romeo and Juliet; Taming of the Shrew; Tempest; Timon; Troilus and Cressida; Twelfth Night; Titus Andronicus; Two Gentlemen of Verona; Winter's Tale. Main Floor

NO. 3
Men's Collars
Regular 2 for 25c Kinds 2¾c Each
BIG SALE Or a Half Dozen At 15c Main Floor
A grand clean up, which enables you to buy 2 for 25c collars at the price of one for a half dozen. A number of well known brands, in all styles. Sizes 12 to 20. Limited number of medium sizes, so it will be best to come early.
2¾c Each — 15c a Half Dozen — 2¾c Each

NO. 4—BIG SALE
Men's 50c Pure Silk Half Hose 19c
No mail or telephone orders filled. On Sale Main Floor. Made with high spliced heels, double soles, toes. Sold to us as irregular qualities, but after careful examination, we cannot find the flaws.

NO. 5—BIG SALE
WOMEN'S 50c UNION SUITS 25c
Medium weight fleece ribbed cotton shaped Union Suits, low neck, sleeveless and umbrella style. Main Floor

NO. 6—BIG SALE
Odd Lot $1.00 Kid Gloves 55c
For women and boys. Lined and unlined gloves, that are regular $1.00 values. Main Floor

NO. 7—BIG SALE
Men's and Women's Umbrellas $1.59
Regular $3.00 values. Made of Union Taffeta and Gloria, in 26 and 28 inch sizes. Steel rods and paragon frames; plain and fancy handles. Main Floor

NO. 8—BIG SALE
Southern Fleece Blankets 49c EACH
300 Blankets, that regularly sell at 65c each. Full bed sizes; white, gray or tan, with pink or blue borders; bound on both ends. Basement

NO. 9—BIG SALE
Boys' $2.00 and $2.50 Suits $1.35
Fancy Scotch mixture suits, in double breasted style; knicker pants. Sizes from 9 to 16 years. An excellent suit for school and every day wear. Third Floor

NO. 10—BIG SALE
Odd Lot of $1.50 to $2.00 Corsets 79c
American Lady, Warner Special and P. N. Corsets; long and medium lengths. Second Floor

NO. 11—BIG SALE
$1.25 Ready-to-Wear Turbans 75c
Made of black braids over wire frame, and trimmed with braid rosettes and quills or wings. Second Floor

NO. 12—BIG SALE
Notions Main Floor.
Nickel Safety Pins—One dozen on card; all sizes. Value 5c a card; each..... 3 for 5c
Hair Nets—Silk, large allover style, pull the sizing and it fits, all colors and shades. Value 10c each..... 6 for 25c
Peg Hose Supporters—Plain and lacer frilled elastics of 1½-inch webs. All colors. Value 50c; a pair..... 25c
Congress Pins—Needle points, full comb. Value 5c a paper..... 3 for 10c
Washable Light Weight Dress Shields—All sizes. Value 10c a pair..... 4 Prs. 25c

NO. 13—BIG SALE
Regular 35c Books of Shakespeare 10c
Same as No. 2 Sale.

NO. 14—BIG SALE
Wash Goods Main Floor.
12½c New Percales
Mill end lengths in fine desirable patterns, light and dark grounds; in a large variety of colors. Standard yard wide. Limit 15 yards, at, a yard..... 7c
New Printed Muslins—Very fine quality, in staple and floral designs. Will make up into pretty dresses. 12½c value, at, a yard..... 9c
2,000 yards of Galateas, in striped and figured effects, large assortment of the most desirable designs. Every piece worth 12½c; at, a yard..... 12½c

NO. 15—BIG SALE
TOILET ARTICLES Main Floor.
25c Sedlitz Powders..... 10c
25c Sulphur and Cream Tartar Lozenges..... 10c
15c Bonated and Perfumed Talcum Powder..... 8c
10c Buttermilk Complexion Soap, 6 cakes for..... 48c
50c Nail and Hand Brushes..... 17c
25c Liquid Shampoo..... 17c
25c Peroxide Cold Cream..... 10c
25c Queen Tooth Paste..... 10c
35c Compound Syrup of Figs..... 12c

NO. 16—BIG SALE
Upholstery Third Floor.
15c Casement Cloth
36 in. wide; very pretty stained glass and other designs. Suitable for cottage and Dutch curtains. About 6,000 yards in lengths from 2 to 10 yards; at, a yard..... 5½c
Portiere Samples and Remnants of Tapestry Velours—Values range up to $2.00; at, 49c each
Fancy Printed Denims—34 inches wide and suitable for hangings and slip coverings. 12c grades, at..... 8c
Striped Fish Net—In white or ecru color, 42 inches wide and suitable for long or Dutch curtains. 20c value, 14c
Irish Point Lace Door Panels — Size 39 x 45 inches, 35c values..... 16c

NO. 17.—BIG SALE Imported 50c to 75c Grades Basement
19c 19c 19c Choice 19c Each
A Final Clearance of all remaining pieces of Imported Enamelware, all somewhat damaged, but not enough to mar their cooking qualities.
Sauce Pans, Roast Pans, Dippers, Preserving Kettles
19c
Milk Coolers, Cooking Kettles, Tea Kettles, Stock Pots, Frying Pans
25c ALL WHITE TABLE OILCLOTH, Yd. 15c
1¼ yards wide; this regular 25c quality, Friday, limit 6 yards to a customer. Subject to slight imperfections.

NO. 18—BIG SALE
White Goods Main Floor.
12½c English Longcloth
Mill ends; nice white checked and striped dress materials. Desirable lengths for waists and dresses, 10c to 12½c grades, at, a yard..... 6½c
Remnants of White Goods—Including Persian Lawn, Long Cloths, Dotted Muslins, 40-inch White Lawns and checked, striped and figured Nainsook Muslin. Desirable lengths; 15c to 18c quality; at, a yard..... 8½c
Unbleached Cotton—36 inches wide; good firm grade to muslin; from 6 to 15 yards; 10c values, limit 20 yards, at, a yard..... 6½c

NO. 19—BIG SALE
Silks Main Floor
REMNANTS OF SILKS
That are worth from 75c to $1.25 a yard. Lengths from 2 to 12 yards and widths range from 19 to 36 inches. Plain taffetas, checked and striped taffeta, Louisines, Peruvian, Foulards and Pongees. Yard, at..... 45c
Remnants of Silks, worth to 75c—Lengths from 1 to 10 yards. China silks, Pealine Taffetas, Messalines, Habutais, Fancy Taffetas, etc. Yard, at..... 19c
24-inch Fancy Twill Foulards—In tan, brown, navy, cadet, green, cardinal, violet and black, with white polka dots. 75c value..... 29c

NO. 20—BIG SALE
GROCERIES Fifth Floor.
NEXT WEEK OPENING FRESH FISH DEPARTMENT
Hot Biscuit 1,000 dozen only, from the celebrated Quincy Market Bakery. Delicious raised biscuit, steaming hot, light, very appetizing. Just out of the oven, now delivered. Original box of 24 biscuit, 4c
Pound or Fruit Cake Our own baking, pound cake, in fruit, marble or plain or Princess Fruit Cake. Regular 20c lbs. Friday, 12½c
Tea Cake Russian Tea Cake, extraordinary good, large squares, fancy frosted. 3 for 25c; each..... 10c
Salt Pork Fine selected quality, heavy fat backs. Special, per lb..... 12c
Small Pea Beans Ring, extra picked, selected New York pea beans, per quart..... 9c
Corn Meal The choicest golden grains, fine or granulated, 5 lbs..... 12c
Table Jelly Citters' famously good old English table jellies, all flavors produced from fine fruits, your choice of flavors, 3 pkgs. 25c; each..... 8½c
Quaker Oats The Quaker Oats you like, regular size package, each..... 7½c
English Jam Crosse & Blackwell's famous English jam, regular full size stone pots, doz. $1.70..... 15c
Oranges California navels, extra large, bag full of quality and juicy, dozen..... 19c
Grape Fruit Blond, large, juicy, medium, 6 for 25c; each..... 5c
Dried Beef Armour's assorted smoked chip beef, extra thin, delicious for breakfast or supper, pound..... 29c

NO. 21—BIG SALE
Linens Main Floor
Bleached Table Damask
Remnants of a heavy weight, satin and mercerized damask; 60 and 72 inches wide. Lengths 1 to 3 yards; 50c to $1.00 values, 50c and 59c grades, at..... 39c
Heavy-weight All Linen Absorbent Crash Also fine and soft finished glass toweling, suitable for hand, bath, roller and glass towels. 10c and 12c value, at..... 8½c
Bleached Seamless Bed Sheets—Of extra fine, soft finish muslin, 2½ with 3 and 1 inch hems. Size 81x90 inches. Each, limit 6 to a customer, at each..... 59c

NO. 22—BIG SALE
PICTURE FRAMES
19c and 39c

In cabinet sizes; oval, oblong, postal card and panel sizes; fine gilt and oxidized, cut mounted with beautiful colored pictures in oval. Values up to $1.00. Main Floor

NO. 23—BIG SALE
ROGERS' FLAT WARE
At plate in a beautiful pattern. Bright finish, warranted 25 years by us. Main Floor
Table Spoons, each..... 19c
Table Forks, each..... 19c
Dessert Spoons, each..... 17c
Dessert Forks, each..... 17c
Tea Spoons, each..... 10c

NO. 24—FRIDAY'S SPECIALS FROM
February Furniture Sale
$15.00 METAL BEDS $8.95

A beautifully designed steel enamelled bed, heavier than the ordinary bed and more substantial; $15 val-ues, at..... $8.95
$7.50 CHIFFONIERS $5.45

Solid golden oak chiffoniers, 24 inches wide and 44 inches high; three very useful sanitarily built, Very special for Friday's selling. $5.45 Fifth Floor
Feather Pillows, sanitary pillows, covered with best quality ticking. $1.45
Leather Slip Seat Rockers, solid oak, in Early English finish; genuine leather slip seat. Regular $7.50 values. Friday only, at..... $4.95

NO. 25—BIG SALE
Women's 59c Flannelette Skirts, at 25c
Made of good quality striped flannelette; full width and extra long. Second Floor

NO. 26—BIG SALE
Infants' Wear Second Floor.
Children's 39c Rompers 17c
Made of blue and tan chambray; with white trimmings; sizes 2 to 6 yrs. Friday only.
39c and 50c Worsted Toques 10c
Made of white worsted. Also knitted caps, in natural, cardinal, white and white with blue and white trimmings. Each, 39c and 50c values, at 10c

NO. 27—BIG SALE
AXMINSTER RUGS Third Floor.
Extra heavy quality; Royal Axminster; heavy close pile; good patterns and colorings. Regular $28.00 val-ues at..... $18.50

4-yds. Wide Linoleum
With cover a pretty scroll and floral border design; suitable for dining room, bedroom and general use. Size 4 yards wide, 3 yards long. 59c

VOTING ENDS March 11th, In Our Distribution of $4,000 to Charity
No votes counted on sales slips issued after March 11th, 1911. Votes issued after February 28th, will be counted for the benefit of the charity in order to give our customers sufficient time to turn in their votes. Votes issued on sales slips issued on and including the last day of February, March 1st, will be counted for March 11, inclusive.

NO. 28 BIG SALE 54 to 58 Inch Widths
$1.75 DRESS GOODS $2.00 DRESS GOODS $2.50 DRESS GOODS $3.00 DRESS GOODS
Clearance Dress Goods
98c
Many pieces of beautiful serving are including these English Worsteds, such Tweeds, cashmeres, Bedford Cords, Broadcloths, Henriettas, Whipcords, Mohairs, Panamas, Novelty Suitings and Novelty Cheviots.
REMNANTS OF DRESS GOODS WORTH UP TO $2.00 — 45c
Lengths 1 to 7 yards. Voiles, Panamas, Henriettas, Fancy Worsteds and Novelties. Main Floor

NO. 29—BIG SALE
Odd Lot 39c Short Kimonos 17c
Neat floral patterns. All sizes. A limited number. Second Floor

NO. 30—BIG SALE
25c to 50c Jewelry Novelties 9c
Gold plated brooches, stick pins, cuff buttons, also stand and collar fasteners, in solid and shell and 50c. Main Floor

NO. 31—BIG SALE
WALL PAPER Third Floor
For 68c We will sell to rolls of paper and 20 yards of perfectly matched border. Regular $1.50 value.
At 8c and 15c A ROLL. You may choose from patterns that are worth from 20c to 40c

NO. 32—BIG SALE
Women's 60c Storm Rubbers 39c
Low and clean cuts; ultra short fronts; a few sizes. Main Floor

NO. 33—BIG SALE
WASH LACES
2c, 5c, 9c Yd.
Odd lots of linen, heavy yoke of scallops and point lace; white and ecru; values to 25c a yard. Main Floor

NO. 34—BIG SALE
EMBROIDERY
5c, 9c, 14c, 19c Yard
Full flounce of open work and embroidery; all beautiful designs. Main Floor

NO. 35—BIG SALE
12½c and 19c Initial Embroid'd Collars 5c
Embroidered Dutch and Eton collars in a large variety of initials. Main Floor

NO. 36—BIG SALE
12½c and 19c Initial Handk'chiefs 5c
Large variety of styles. The quantity is limited. Main Floor

Cut Glass
Salad or Berry Bowls $3.50 Values, $1.98
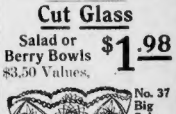
No. 37 Big Sale Basement.
8-inch size; pin wheel, buzz and diamond cuttings. Thin-blown Water Tumblers, always 60c a dozen, each..... 3c
$1.00 German Chinn Salad or Berry Sets, large size bowl with 6 fluted saucers..... 49c
$1.00 Nut Sets, Japanese china, scalloped edge bowl on feet, with six individual scalloped dishes..... 49c

Henry Siegel Co., Washington and Essex Streets, Boston, Mass. We Reserve the Right to Refuse All Mail, C. O. D. and Telephone Orders on Friday Advertised Specials.

DR. PARKHURST ON BOSTON VICE

Continued from First Page.

Politics always rise in more dirt than it rains off. Neither the Republican party as now run nor the Democratic party as now run is in morality sufficiently uncontaminated and virile to be of any service in municipal regeneration.

What is needed, then, as working capital is not political manipulation nor sensational indignation, and large quantities of it, and of the kind that does not harden by standing too chill by excesses. And that is something that it takes time to develop.

No need that it even now will give it harvest ready to be reaped at the next Secretary election, and very likely not in the November after. The city going to be under new circumstances, as to men and the situation and causes all reviews reasonableness.

The question ought to be ripe for such an enterprise all the time, but they are not. In '02 we found religious people more interested in driving the devil out of Japan, China and Madagascar than in chasing him away from about the churches and synagogues. It has always seemed to me irrational to be so interested in the far foreign devil in other world as to miss trying to make a decent and comfortable thing out of the world that is here now.

First Get at Facts.

So that our first move was to get at the facts in the situation and publish and put them so soon as people's eyes that they would see them, each when looking the other way. It was not over business and altogether, but even our most strenuous critics never suggested any other way of doing it. The difficulties really came from those who did not want it done one way or any other way. Those it no policy of action that will satisfy people that want things left as they are.

And so we researched the town for facts, and the more the facts the better they were for our purpose. We kept pilling them up, and got a fresh invoice one day and serving them up hot the day after. The papers took all we gave them, but because they liked it not because the people read it.

There is no hope or hardened in the theory that it can bear up under a real treatment indefinitely. Something had to give way. We know that eventually the people, even the best of them, would rise up in their wrath and defeat us out or drive out the other fellows. We felt at one time that it was just about a toss-up between the two. When one is kept busy there is no time to turn pessimist.

DR. PARKHURST, WHO WRITES OF VICE IN BOSTON

Decided by Authorities.

As the debate of the Boston situation probably differ considerably from what they were in New York, it seems wise to ask treatment of the matter to set forth the principles and methods of our procedure, lest, though the specific things we did, combined that the underlying principles and spirit of action are valid for both cities.

The Mayor, Police Commissioner and District Attorney made sport of us at first, and later decided to add everybody commenced to curse us. The cursing was an encouragement and we lived on it, for it showed that we were getting near the vitals.

But it was hard work and sad work. Vice was a commodity and had its market value, as much so as corn. In towns that were taken into court we sometimes won and sometimes were whipped.

And a point to note is that it made very little difference which. If we kept the thing in the air. Whenever it showed the public that we had the right of it. When we were defeated it operated to convince the respectable element how obstinately enfranchised the enemy were that the courts would decide for them and when the whole trend of evidence was in our favor.

One of the best ways of getting up, sometimes, is to be thrown down.

The second article on this subject, by Dr. Parkhurst, will appear in to-morrow's AMERICAN.

Business Notice.

CASTORIA
For Infants and Children.
The Kind You Have Always Sought
Bears the Signature of Chas. H. Fletcher

BOARD REPORTS ON NEW HAVEN

The "Joint Railroad" board, consisting of the State Railroad Commission, the Tax Commissioner and the Bank Commissioner, today submitted to the Legislature a voluminous report concerning their investigation as to the proposed validation of New Haven Railroad securities, illegally issued, a financial investigation of the property and other matters concerning railroad consolidation in general.

The three-headed commission, which was provided for by special act of the General Court, makes a comprehensive recommendation for new legislation covering the mergers of railroads doing business in more than one State, and also for the regulation of the issues of stocks and bonds in connection with interstate consolidation, provided such issues are in conformation to public policy. The New Haven is both a Connecticut and a Massachusetts corporation.

After reviewing the changed conditions of commerce since the time previous to the passage of the Interstate Commerce laws, the report concludes:

"In conclusion, therefore, we recommend, first, that the General Court give attention, in the absence of Federal supervision, to the feasibility of uniting with the other New England States, and, second, in the event of such legislation being considered unfeasible, that Acts of 1907, Part II., Sections 47, 57 and 60, together with the necessary modification of other sections incidental thereto, be amended in accordance with the provisions of this report and the report of this commission.

"There are no dissenting opinions in the report. The document includes 300 typewritten pages. One of the first pages set forth the board's recommendations. Following this is a detailed analysis of the New Haven's security holdings made by Stone & Webster.

The valuation of the New Haven properties is stated in aggregate at $300,000,000, enabling all working assets, cash and securities.

BOSTON DOG'S WIN CAUSES PROTEST

NEW YORK, Feb. 16.—The awarding of the blue ribbon for Irish terriers to Thornycroft Marksman, owned by J. R. Thorndike of Boston, has started a storm of protest at the Westminster Kennel Exhibition at Madison Square Garden. The fact that Robert Vicary of Churchill's Newton Abbot, England, was the judge, failed to mollify the exhibitors whose dogs were beaten. Vicary is regarded as one of the greatest experts in the world on Irish terriers. Not only was Thorncroft Marksman awarded the best prize in the open classes by Vicary, but he was considered the best dog in both the novice classes and was awarded the blue ribbon over all the dogs.

CHINATOWN LETTER CARRIER IS DEAD

Captain Dennis Meehan, for fifteen years letter carrier in Chinatown, is dead at his home, No. 182 Washington street, Dorchester. He had been in the postoffice service forty-two years. His last post was at the Hanover street branch. Captain Meehan, who was born in County Clare, Ireland, and brought to this country by his parents when five years old, enlisted in the Thirty-Massachusetts and served through the Civil War. He rose from private to captain and was wounded at Gettysburg.

FOUR SLASHED BY MAN WITH RAZOR

George Williams, of No. 16 Willard place Roxbury, Zedwood Lewis of No. 68 Northfield street and Clara Tonnell and Annie Dudley of No. 31 Oxford street, all colored, are in the City hospital, and the police are hunting for a young colored man who is accused of having slashed them with a razor during a dispute. It is said the attack was due to jealousy.

BALLANTYNE SERVES AS ACTING MAYOR

Corporation Counsel Babson gave it as his opinion, in a communication received by the Mayor, that the City Council is a containing body, and that Councillor Ballantyne, who was the senior councillor present of that body and who under the law will preside over the meetings of the Council until it selects a president, can legally serve as the acting Mayor.

H. S. WARD CONTINUES PICTORIAL LECTURES

H. Snowden Ward continued his popular pictorial lectures in Tremont Temple yesterday, journeying in the afternoon with the listeners through the streets made famous by Chaucer, in "Canterbury Pilgrimages" the lecture proved such quick that was attractive to the eye. Mr. Ward again showed the marvels of photography.

CHAMBER URGES FACTORY LAWS

That the State inspection of factories and workshops in Massachusetts is improperly organized and defective in other important particulars is asserted by the Industrial Relations Committee of the Boston Chamber of Commerce in a report issued today. The report says that accidents and disease among working people could be greatly reduced if the inspection were better organized, and the directors of the chamber have voted to favor legislation looking to reorganization.

The committee, in a second report, also recommends that the chamber favor provision being made by the Massachusetts legislature for a further investigation, and the securing of additional information, in relation to a more satisfactory method of providing compensation for payment in case of injuries resulting from accidents.

The report says:

"It is impossible to accomplish the proper objects of State inspection and supervision of industrial establishments. Your committee, therefore, advises that the inspection system should be reorganized along the following lines:

"First, all authority exercised for this purpose should be brought under one head which should be a board with a small membership representing the various interests concerned. Under this board, a director or commissioner of industrial inspection should be the active head and executive, but his rulings should be subject to review by the board. Under his direction should be such deputies as may be necessary and adequate to enforce the laws.

Second, the board and the officers subordinate to it should have power:

"(a) To make reasonable rules and regulations to govern conditions affecting health and safety in industrial establishments.

"(b) To enter and inspect all industrial establishments.

"(c) To require that, so far as practicable, effective safeguards be placed in all such establishments to prevent personal injury and disease among employees.

"Your committee is convinced that a State department organized on these general principles would be able to reduce materially the likelihood of accident and disease in industrial establishments, thereby greatly increasing the efficiency of all workers employed in such establishments. We, therefore, recommend that the chamber advocate a reorganization of industrial inspection in this State in the manner outlined in this report, and take such steps as may be necessary for the passage of legislation to put such a reorganization into effect."

100 GIRLS ARRIVE, SEEKING HUSBANDS

HALIFAX, N. S., Feb. 16.—Among the passengers on the Royal Edward, here from Bristol, Eng., were 100 English, Scotch and Irish girls who are bound for the Canadian Northwest in quest of husbands. The young women were in charge of Mrs. Morrison, a matron appointed by the steamship company to look after the welfare of the girls.

DIAMONDS
½ CARAT $20

TOMORROW we shall offer a select lot of Large Size Blue White Diamonds, all cut, either ladys or gentleman, at $20 each. Some of these Stones are worth more than double the price we ask. Every Stone guaranteed to weigh by 1-64 of carat. You get this or your half back with one full premium. $20 for a half carat Diamond is an unheard of price, and such an offer was never made before. The first callers get the best and largest Stones. Don't delay. Come early. Only one to a customer. Not more will be sold subject to examination. Remember we will be open for the return privilege for the next 10 days. Ask to see it. In this lot are a few specials that will be priced with the agreement. No duplicates:

1 and 1 3/32 carats	$50.00
1 carats	47.00
1 and ¾ carats	154.00
1 and ¾ carats	250.00
1 carats	278.00
1 and ¾ carats	154.00
1 and ¾ carats	31.00
1 and ¾ carats	39.00
1 and ¾ carats	40.00
¾ carat	40.00
1 carat	50.00
1 and ¾ carats	55.00

Frank A. Andrews Co.
Incorporated Jewelers
276 Washington St., Corner Winter
Formerly 10 School St.

"The Busiest Corner on Boston's Busiest Street"

James A. Houston Company
P. H. MAGRANE, Pres. P. B. MAGRANE, Treas.

Friday Arrow Sale

Every Friday we hold an Arrow Sale, when we mark down for quick selling all odd lots, broken sizes, single pieces, samples, goods soiled or crushed in handling or used in window displays, and goods that for any reason have been slow in selling.

By this method we are able to keep our stocks fresh, clean and correct in every way.

18 Women's Coats
Three long semi-fitted black broadcloth coats and fifteen short black broadcloth coats, at A SMALL FRACTION OF ORIGINAL PRICE. REDUCED TO 2.25

20 Women's Suits
Materials serges, worsteds and cheviots, fabrics that are not too heavy, black, navy and colors. REDUCED FROM $25.00 TO 11.75

25 Women's Suits
Attractive models in cheviots, homespuns and serges. REDUCED FROM $21.75 TO 8.50

Bates Gingham Dresses
In broken sizes; assorted colors both in checks and stripes, prettily trimmed. REDUCED FROM $9.75 TO 4.75

Panama Dress Skirts
In blue and black, circular gored model, in all sizes. REDUCED FROM $5.00 TO 3.75

50 Hand Bags
Variety colors, metal and leather covered 9 to 12-inch frames; leather lined. REDUCED FROM $1.00 TO 1.00

Diagonal Suiting
54 inch, all wool, medium weight, correct for street suits; black and navy. REDUCED FROM $1.50 TO 1.00

Silks
18-inch black peau de cygne, 19-inch black messaline, 19-inch satin liberty for waists, dresses and slips. REDUCED FROM 50c TO 39c

2-Piece Madras Dresses
In light striped materials, very attractive model with strictly tailored waists. REDUCED FROM $3.95 TO 1.95

Tray Cloths
36 dozen all pure linen damask patterns, unhemmed, size 17x26. REDUCED FROM 25c TO 15c

32 Other Arrow Items, Just as Good, Not Advertised

FOLLOW THE ARROWS

L. H. RUSSELL, CIVIL WAR VETERAN, DEAD

Lyndhurst H. Russell, Civil War veteran, is dead at his home, No. 49 Cottage avenue, Whitman, at the age of seventy-one.

He enlisted in Company I, 54th Massachusetts regiment, and was in the following engagements: Battle of Deserter Heights at Harpers' Ferry, second Bull Run, South Mountain and Antietam.

ELECTRIC SIGNS
ARE TRADE WINNERS
THE LARGEST ELECTRIC SIGNS IN NEW ENGLAND HAVE BEEN BUILT BY THE
American Electric Sign Co., Inc.
SOUTH BOSTON Tel. So. Boston 611

Here are a few of the Boston firms who use our Electric Signs:

Edison Electric Illuminating Co.
H. D. Foss Co.
Goodrich Tire Co.
Loose-Wiles Biscuit Co.
Hamburg-American Line
Penny Savings Bank
Diamond Tire
Wood, Pollard Co.
Essex Hotel
E. C. Lewis, Inc.
Regal Shoe
Western Electric Co.
Stuart-Rowland Co.
Great Eastern Advertising Co.
and countless others

PHONE OR WRITE US AND OUR REPRESENTATIVE WILL CALL IMMEDIATELY

DOUBLE LEGAL STAMPS FORENOONS.

GILCHRIST CO
Store of New Merchandise
Washington Street, Winter, Street, Hamilton Place.

Specials for Friday Only

"Friday Specials" Began and Grew Up With Gilchrist's Until They Now Dominate the Friday Selling of Boston's Retail Stores

FRIDAY SPECIALS IN Shoes
(Hamilton Place Annex)
Women's Simple Shoes — 200 pairs — factory samples — representing the best selected leathers and new season's styles — also short lines from our stock — value 3.00 to 4.00—at 2.29
Girls' Shoes—Goodyear welt—styles suitable for girls' wear—also women wearing small sizes —1 to 3½—narrow and medium widths—value 3.00—at 1.69
Women's Rubbers—shapes to fit the popular styles and nearly all sizes—value .65—at .49
Party Slippers—strap slippers—in patent and dull leather and a variety of dressy effects for dancing and party wear—value 2.00 and 2.50—at 1.17

FRIDAY SPECIALS IN Silks
Yard Wide Taffeta—chiffon finished—yarn dyed—pretty black—new and staple colors—1.00 values—at .79
.19 Poplins—limited quantities and small line of colors—.59 to 1.00 values—at .29
.19 Dresden—beautiful floral effects—in rich color combinations on white—1.00 values—at .39
Yard Wide Black Taffeta—fine quality—.89 value—at .69
27-inch Black Messaline—.89 values—at .59

FRIDAY SPECIALS IN Dress Goods
Remnants—Special purchase of dress good remnants—including cashmeres, fancy suitings, checks, striped worsteds, etc.—in a splendid variety of stylish and practical colors, including black and cream—1½ to 5 yard pieces—to 1.00 values—at, per yard .39
Black Serge—all wool—in whipcord weave—40 inches wide—.75 value—at .59

FRIDAY SPECIALS IN Linings
Tailors' Satins and Serges—in gray, noble, tan, etc.—.50 and .59 values—at .39
36-inch Sateens—black and colors —.19 value—at .12½
Tailors' Linen Canvas and Crinoline—black, white and natural —thoroughly shrunk—.25 values —at .17½
36-inch Sateens—black and colors —.25 values—at .17
Black Silk Percaline—full beetle finish—.35 value—at .19

FRIDAY SPECIALS IN Toilet Goods Notions Jewelry Stationery Bags and Belts Hair Goods Pyrography
.50 all-bristle solid back Hair Brushes .38
.15 Toothbrush Holders .08
.50 Pyroline Soap Boxes—assorted colors .15
.15 Munyon's Witch Hazel Talcum Powder—at .12
Pure Olive Oil Castile Soap—.05 value—at .03 — 2 cakes for .10
Small Lot of Hair Barrettes, Pins and Combs—value up to .50—at .05
A Set of Six Gold Collar Pins—stone set—in lined box—1.00 value —at .47
Regent Silver-plated Teaspoons—1.50 doz. value—at .70 each—or, per doz. 1.00
.10 Foot Form Darners—at .07
.10 Art Gum—for cleansing silks, satins and other fabrics .05
.25 E. Z. Waver—the magic hair curler .17
.10 Imitation Wood Mottoes and Sayings—suitable for dens .07
.25 to .35 Boxed Writing Paper—at, per box .09 — 3 boxes .25
1.00 Elastic Belts—assorted designs and patterns—new buckles —at .49
1.00 Hand Bags—all leather and leather lined—at .67
.15 Contour Hair Nets—3 for .25
.05 and .10 Burnt Wood Panels—at .03 and .07
.15 Brass Candle Shades—for piercing .10

FRIDAY SPECIALS IN Hosiery Underwear
Women's Jersey Union Suits—winter weight—seconds of the famous "Set Snug" make—long sleeves—ankle length—1.00 value —at .45
Women's Jersey Union Suits—low neck—no sleeves—cuff knee length—.50 value—at 3 suits for 1.00, per suit .35
Women's Jersey Pants—knee length—equestrian waist bands—light weight—.75 values—at 3 for .50—or, per pair .19
Women's .35 Imported Silk Lisle Hose—double soles, heels and toes—mercerized—in black—.35 value—at .29
Women's Cotton Hose—maco yarn—seamless—fast black—.35 values—at 2 pairs for .25
Women's Outsize Hose—imported goods—double soles, heels and toes—fast black—.35 value—at .25

FRIDAY SPECIALS IN Sheets Lawns Madras
Bleached Sheets—size 2½x3 yards —.50 value—at .72
Bleached Sheets—2½x2½ yards —.79 value—at .65
Short lengths of white India linen —10 inches wide—values 12½, .15 and .17 per yard—at .09
Short Length White Lawn—40 inches wide—value .15, .17 and .20 per yard—at .11
Printed Corded Madras—fine quality—small, neat figures on white grounds—in waist lengths only—value .17 yard, at .09½

FRIDAY SPECIALS IN Ribbons
5-inch Black Taffeta Ribbon—good heavy quality—.19 value .11
6-inch Golden Ribbons—very handsome designs—light and dark colorings—.25 value—at .17
4-inch Mid Heavy Moire and Taffeta Ribbons—in white, pink, blue, cardinal, black, etc.—.19 value—at .12

FRIDAY SPECIALS IN Women's Gloves
Fine Quality Kid Gloves—overseam sewn—fresh and perfect—black, white, tan and gray—.85 value .55
Samples and Odd Lots of Cashmere Golf and Chamois Cloth Gloves—.25 to .35 values—at .15
Women's Pique 2-Clasp Gloves—Paris point—embroidered—guaranteed—black, white, tan, etc.—1.15 value .89

FRIDAY SPECIALS IN Laces
Black Silk Drapery Nets—42 inches wide—spotted and figured —1.00 values—at .59
Bands of Venise and Oriental Net —in most desirable widths—.15 to .19 values—at .07
Point de Paris Laces—broken sets of edges and insertions—widths up to 4½ inches—.09 values—at .03½

FRIDAY SPECIALS IN Handkerchiefs
Women's Pure Linen Handkerchiefs—.10 value—at .06½
Men's Full Size Hemstitched Handkerchiefs—white or colored borders—at 6 for .25

FRIDAY SPECIALS IN Neckwear
.10 and .12½ Neckwear—including stocks, bows, jabots, accordeon and mussed—Bargain Table No. 10, Hamilton Place Annex—at .02
.50 Linen Ascots—embroidered in a wide assortment of dainty designs in white only—at .25
Mesh Ruchings—in black, brown, navy, black and white—plain dotted effects and shadow effects —.50 ruchings .29

FRIDAY SPECIALS IN Cloaks. Suits. Skirts.
Women's and Misses' Coats—full length—semi-fitting winter models—made from all-wool cheviots —kerseys and cazaculs in all wanted colors and black—yokes are self-lined—deep shawl or sailor collars in square or round shape—overlaid with silk velvet or broadcloth—sizes up to 38—value 15.00—at 5.00
Women's Mohair Skirts—attractive Spring models—seven-gored style—of fine lustrous mohair—broad panel front—close-fitting hips and plaited at foot pleated—in black, navy, gray and cream—regular and extra sizes—value 4.50—at 2.98
Women's Spring Suits—made from new and stylish all-wool mixtures—included in this are extra size suits made from finest materials in new spring models—many of broadcloth—jackets are 24-inch plain tailored models—Skinner's satin lined throughout—skirts in handsome new low cluster-plaited models — value 25.00—at 15.00

FRIDAY SPECIALS IN Juvenile Apparel.
Children's Dresses—sizes 2 to 6 years—made from ginghams—good roomy sizes—value .75—at .39
Children's "Bestyette" Rain Capes—shoe top length—extra full sweep—hood lined with Scotch plaid silk—guaranteed absolutely waterproof—colors are garnet and navy—value 3.75—at 2.75
Infants' Bands—in silk and wool —ages 1 to 6 years—slight seconds—value .50 and .75—at .25
Flannelette Gowns—ages 2 to 8 years—pink and blue stripes—heavy weight—value .30—at .25
Children's Rompers, ages 1 to 6 years—fine grade gallatea—red, blue and tan stripes—value .75—at .49

FRIDAY SPECIALS IN Umbrellas
Covers of pure silk with handles of sterling silver, gold, pearl, horn and tortoise, natural wood or mission styles—5.00 to 7.50 values—only 25 in the lot—at 1.98

FRIDAY SPECIALS IN Muslin Underwear
.29 Corset Covers—tight fitting neck—lace trimmed—sizes 34 to 44—at .17
.75 Corset Covers—genuine imported Madeira embroidery — neckless lace trimmed—at .39
1.00 Night Robes—of genuine Maxonville muslin—nicely trimmed—sizes 36 to 44—at .69
1.25 Night Robes—of finest nainsooks — elaborately trimmed — all sizes up to 44—at .89
1.25 Combinations—allover embroidery—skirt of drawer style—at .79
1.50 White Skirts—embroidery flounce—in 3 styles—at 1.00
.75 Daisy Flannel Underskirts—in pink, blue or cream white—silk embroidered—at .39

FRIDAY SPECIALS IN Corsets
1.00 Warner's Special Coutil Corsets—also a few Gilco specials—at .53

FRIDAY SPECIALS IN Waists
3.50 Black Silk Waists—good quality taffeta—sizes 34 to 44—at 1.89
1.50 Tailored Waists—of American linen—hemstitched fly front —laundered cuffs—sizes 34 to 44 —at .85
Lingerie Waists—hand-embroidered yoke effects—3 patterns to choose from—1.50 values—at .85
Wool Waistings—5 inches wide and stripes—several styles in tailored effects—1.50 values—at .35

FRIDAY SPECIALS IN Petticoats
Sateen Petticoats—choice of 2 styles—neatly tailored flounces—1.00 values—at .69
Silk Taffeta Petticoats—in black or colors—4.00 values—at 2.98

FRIDAY SPECIALS (In the new Hamilton Place Annex)
Stamped White Centers—27-inch size—.75 values .35
18-inch Renaissance Centers—plain and fancy—.39 values—at .21
Hamburg Remnants—including corset covers, flouncings and edging—.15 to .25 values—at .10
Remnants of Corset Covers, Flouncings and Fine Edges—.19 to .39 values—at .16
Colored Silk Net Bands—.25 to .38 values—at .17
Colored Silk Braid—.15 and .25 values—at .10
Fancy Trimming Buttons—.25 to .38 values—at .19

FRIDAY SPECIALS IN Window Draperies Floor Coverings Upholsteries
Point Lace Curtains—Swiss make —3.00 value—at, per pair 1.25
Cross Stripe Cottage Curtains—1.50 value—at, per pair 1.19
Dutch Curtains—of printed and plain etamine—ready to hang on rods—2.50 value—at, per pair 1.49
Axminster Medallet Carpet—27 inches wide—1.25 value—at, per yard .69
Granite Art Squares—3x4 ft.—4.50 values—at 2.98
Oilcloth—2 yards wide—.40 value —at, per square yard .29
Couch Covers—in Roman stripes—1.25 values—at .98
Cretonne—in figured designs—washable quality—.10 value—at, per yard .07
Scotch Lace Curtains—1.25 values —at, per pair .98
Braided Bonnet Lace Curtains—1.50 value—at, per pair 1.25
Brush Mat—.65 value—at 43
Curtain Scrim—36 inches wide—novelty designs—5 value—at, per yard .10
Plain Drapery Silk Remnants—.50 values—at, per yard .19
Door Panels—.50 values—at .39

Friday Sale of Boys' $3.00 Clothing at 1.79
Russian and sailor blouse styles in blue cheviot and fancy cassimeres, ages 2½ to 10 years. Also double breasted styles in blue serges, fancy cassimeres and cheviots, ages 7 to 16 years. Every suit perfect in style and fit; regular 3.00 values, on sale Friday only at 1.79

For Results, Advertise in the Boston American

BOY ON STAND IN CUSUMANO TRIAL

IDENTIFIES QUILT FOUND AROUND BODY ON HULL BEACH.

Continued from First Page.

Q.—Did you go to the beach to see the body when it was found? A.—Yes. I saw the quilt and the wire. I told father and mother about the quilt and the wire when I went home to dinner.

Q.—Was the quilt you saw wrapped around the body the same as the one that Frank took away from your home? A.—It looked like the same one.

It was at this time that the quilt was brought into the court room and spread out by Chief Reynolds. The boy got down from the witness stand, walked over to where the quilt lay and looked at it.

"That's the quilt, or one just like it," was the boy's verdict.

Q.—Are you recall the quilt so distinctly? A.—Because I was going to take it to my camp.

Lawyer William J. Coughlan cross-examined young Jacobs.

Q.—Did you talk to the District Attorney last night? A.—Yes.

Q.—Has any one talked to Chief Reynolds? A.—Yes.

Q.—How many times have you been the quilt? A.—Three times, once at the Cusumano house, once at the hearing and last night.

Q.—What did Chief Reynolds say to you when she talked to you? A.—He asked me if that was the quilt I had seen at our house and which Frank had taken away.

Q.—What did you say? A.—I shook my head. (The boy here shook his head in the negative.)

Q.—What did you mean by that? A.—I did not remember it.

Quilt in Jacobson Yard.

On redirect examination the boy was asked:

Q.—What did you say to your mother about this quilt? (Objected to by Attorney Coughlan, but admitted by the court). A.—I was speaking to my father, but my mother was there.

Q.—For what did you say to your father? A.—I said, 'father, the quilt was up on the fence in your yard and they might bring you in for murder.'

Q.—And where was this when this talk occurred? A.—It was at the dinner table at home.

Q.—And just when? A.—On the day that the body was found.

Attorney Coughlan then questioned.

Q.—Did you ever testify to this before? A.—Yes, at the hearing in Hingham.

Q.—Did you ever tell it to anybody elses A.—I told it to the police.

Q.—Did you have any reason for keeping it a secret apart from the police? A.—No, but I didn't tell everybody.

Before court opened to-day Mrs. Vincenzo Lauria, the mother of Lena Cusumano, chatted with her accused daughter. Mrs. Josephine Perry, Lena's sister, was also in court. Mrs. Perry is caring for Lena's nine-year-old daughter. The mother and sister are staying here during the trial and doing what they can to bring comfort to the accused woman.

Joseph Rose is acting as interpreter for the defendants and when testimony that they do not understand is given he translates it to them.

Jacobson Recalled.

Martin Jacobson, recalled to the witness stand, was questioned by District Attorney Barker:

Q.—Do you recall your boy saying anything about this case at your home? A.—Yes.

Q.—When was it and what did he say? A.—It was at the dinner table on the day the body was found. Walter said: "Pa, that quilt came from our place and the day might say that we killed the man."

Q.—You knew that Cusumano and disappeared? You knew that the body had been found on the beach wrapped in a quilt? And you knew that your boy had said that the quilt found about the body was the one taken from your home? Why didn't you tell us about this? A.—I didn't know from my own information that the quilt was the one taken from my place. I don't know so now.

The next witness was Mrs. Elizabeth Jacobson, the wife of Martin Jacobson.

Q.—Did you see a quilt about your place last Sunday? A.—Yes.

Q.—Where was it? A.—On some boys around the house.

Q.—Did you have any idea of doing anything to the quilt? A.—Yes, I thought of washing it and using it for the men's bed.

Q.—Who took the quilt away? A.—Frank Cusumano.

Q.—How happened Cusumano to take the quilt from your place? A.—Frank was leaving our employ, and we gave him some things to take home. He came with a wagon and took this quilt among other things. He threw the quilt over a bureau

How to Cure Rheumatism

Prominent Doctor's Best Prescription—It is Easily Mixed.

This is a very simple and harmless formula, but it has worked wonders for all who have tried it, quickly curing chronic and acute rheumatism and backache. "Get one ounce of syrup of Sarsaparilla compound and one ounce of Toris compound. Then get half a pint of good whiskey and put the other two ingredients into it. Take a tablespoonful of this mixture before each meal and at bed time. Shake the bottle before using. Results are felt the first day. Any druggist has these ingredients on hand or will quickly get them from his wholesale house. Any one can mix them.

This was previously published here and many of the worst cases of rheumatism and backache were cured by it in a short time. The tonic effect of this treatment is also very valuable. While curing rheumatism it also restores vitality

and Walter and a fellow named Toby drove him in the wagon to his home.

Thought They Might Be Accused.

Q.—Is this the quilt? (Pointing to the quilt on the floor). A.—That's the quilt or it's one just like it.

Q.—How do you identify it? A.—By its patches of red and pink.

Q.—Do you recall Walter coming home on the day the body was found and making any remark concerning the quilt? A.—Yes.

Q.—What did he say? A.—He said to his father, "Pa, that quilt found around the body was in our yard for some time. They may say we killed him."

Cross-examined by Coughlan.

Q.—Are you sure the quilt was taken away the last week in August? A.—Yes.

Q.—And are you sure that it was taken by Frank Cusumano? A.—I am positive. I saw him pick it up, throw it over a bureau on a wagon and drive off to his house with it.

The morning recess of fifteen minutes was taken at 10:45 o'clock. When the recess was ordered Mrs. Lauria got up from her seat among the spectators and went over to the dock near which Mrs. Cusumano, her daughter, was seated.

For the entire recess she talked earnestly with her daughter. She leaned over the railing to her and spoke in her ear. Mrs. Cusumano held on to a shawl that Mrs. Lauria wore. This shawl covered the suspicion of the sheriff, and he ordered a deputy and Chief of Police Hollis of Abington to keep close watch on the couple.

George H. Downing, a Hingham undertaker, told of being called to the beach and finding the body there. He was questioned by District Attorney Barker:

Q.—What do you say as to the quilt which I show you? Is it the same as was wrapped about the body when you saw it on the beach? A.—I should say it was the same.

Q.—What was done with the body after it was found? A.—It was taken to my shop in Hingham Center. An autopsy was performed by Doctors Peterson and Dorr and later that day a boy and girl were buried in Hull the following Tuesday.

Q.—Was the body cremated? A.—Yes, the following Saturday and another autopsy was performed by Doctors Peterson and Magrath. The body was then buried again in the same grave on October 22.

On December 10 and ashrdlu shrd hrd

Q.—When was the body next examined? A.—On December 10, 1910, the body was performed by Doctors Peterson and Magrath and Professor Whitney of Harvard.

Q.—Did Marshall come to your undertaking rooms? A.—Yes, he came and Mrs. Cusumano and her son-in-law.

Q.—Where was the body? A.—In a box in my room partly filled with excelsior.

Next picture of Mrs. Lena Cusumano, on trial at Plymouth.

Q.—What did Mrs. Cusumano do? A.—I removed the cover, and Marshall came in first. He called to Mr. Cusumano to come in, and she did. They looked at the body, and she was about to touch it when I told her not to touch anything. She examined along the quilt with her eyes for about half a minute. The quilt over the body was not the one that was wrapped about it when it was found.

Q.—What did Mrs. Cusumano do after that? A.—She sat down in a chair and commenced to cry. Marshall spoke to her gruffly and she stopped crying.

Q.—Then what did she do? A.—She went outside and sat down on a wheelbarrow and commenced to cry again.

Q.—Did they talk together while they were in your rooms? A.—Yes, they talked all the time.

Under cross-examination the witness detailed that he ever smilt that the body was that of an influencer of a country lady.

Dr. John A. Peterson, medical examiner for the Hingham district, told of the different autopsies that were performed and then described the wounds on the body. In describing the wounds he used Assistant District Attorney Keyes's chart to illustrate the location of the wounds. He said that death was undoubtedly due to the two deep cuts on the right side of the neck, both of which severed the spinal cord.

OLD MOTHER SAD FIGURE AT TRIAL

By CARL ADAMS.

PLYMOUTH, Feb. 16.—The most pathetic figure in attendance at the first murder trial Plymouth County has known in years is not Lena Cusumano, the woman defendant. Lena sit all day with her coat black eyes directed at the wall back of Judge Schofield.

The Commonwealth says Lena enabled in the killing of her husband, Frank, in their new home at Hull, on Sunday, September 18, the actual killing being done by Harry Marshall, or Marshall, her admirer.

At the courthouse Marshall sits alone in the prisoner's pen. Lena Cusumano sits alone in the spectators' section on his right. Court Officer Albert L. Simmons between them.

Not once since the criminal trial began on Tuesday have Lena Cusumano and Harry Marshall looked at each other. The woman could stand up, reach over and touch him. So far as appearances go, she doesn't know he is there.

Nor is Marshall the most pathetic figure of the trial. He has been observed to smile. This was when Martin Jacobson, the third eyewitness by whom Marshall and Cusumano were employed, paid tribute to Marshall's work as a workman.

Mother Saddest Figure.

A little old mother came down from Moon street, in the North End of Boston, on Tuesday, came down to see the daughter she knew she held to her breast as an infant, and so much of Plymouth as has had enough curiosity to visit the court house is of the opinion that Lena Cusumano's old mother is the saddest figure of the trial.

Mrs. Vincenzo Lauria, her great grief, would make a fine subject for a painter. She sits half way back in the rectangular court room, among the spectators, a great shawl drawn close about her as if she would hide herself from the world, and a smaller, colored shawl fastened over her head after the fashion of aged Italian grandmothers. Only her face is visible. Sometimes it would draw tears from a stone.

It probably is true that Mrs. Lauria doesn't understand a word of the testimony. She sits weeping quietly, now and then raising her eyes to heaven and moving her lips as if in prayer, frequently the glances in the direction of her daughter. Then she may be seen to rock back and forth, clasping her hands together.

Prisoner is Stoical.

Lena Cusumano sees none of this, but sits like a stole, the big black eyes straight ahead, save when she studies the faces of the reporters' table, directly in front of her.

The Cusumano woman—she is thirty-one and looks every day of it—has little of the Italian in her appearance, for all that eight or nine years ago she came from Sciacca in Sicily to marry Frank Cusumano. Lena's color is that of the mulatto, an effect heightened by the way her hair is parted from either side of the head in wood-looking bushes. Her high cheek bones are those of the North American Indian, her thick lips again suggest the African.

Witnesses come and go, tell their stories to the lawyers who have called them and who know what they are going to say, admirably and politely cross-examined by the other side—there is even a very audible air of good feeling up to this time—and go away again. Lena Cusumano apparently takes little notice. She asks no questions. When she walks out of the court room with Simmons at recess the spectators see that she is a big woman, but not large of bone. You will not forget her eyes.

Marshall Looks Younger.

You look from the woman in the case to the man in the dock and you get a shock.

Harry Marshall looks six years younger than Mrs. Cusumano's age. He wears his hair pompadour. He sports a grand opera moustache. A great purple tie emphasizes like a housewife, prematurely aged. The thin and ugly hands known on all his own circles as a Beau Brummel.

Marshall, as Marshall, knows what the witnesses are saying, or, at least, he gets the import of it all. He seems to drink in the red of its cheeks. The woman looks never a word from every witness, the judge questions of the court, the polite little differences of opinion between counsel.

The allegations of the Commonwealth, as set before the jury by Assistant District Attorney Katzman, make up a case as full of horrors and thrills as anything you have listened to, but because the parties interested are foreigners there is little public excitement about it. This for, only the others among the people of Plymouth have gone to the trial. The town has a big Italian population, but it has always been too industrious to get into the criminal courts on its own account, and it is too busy to go to the courthouse to the Cusumano case. There is genuine sympathy among the Italian people of Plymouth, however, for the little old mother from Moon street.

Slowly the government is following to the detailed opening presentation by Mr. Katzman with the testimony of many witnesses.

The Commonwealth says that all went well with the Cusumanos and their three children until Enrico Marshall came to the house as a boarder.

Cusumano was well liked by his wife's people. Most of them thought him the model husband and father. In 1909 he removed his family to Hull. In April of last year he finished the construction of a new single family house on it street. He was an expert in concrete and grandolithic work, and he was Martin Jacobson's foreman. Cusumano's wife worked for Mrs. Jacobson.

The government says that on Sunday, September 18, Cusumano had returned to the house from the water and was in his chamber exchanging a bathing suit for street attire, when Lena called. Marshall walked into the room and her, and Cusumano was attacked from behind with an axe. The children, the Commonwealth contends, had been given five pennies to go out and buy candy.

The government has promised to show that the body was buried in a sand lot across the way, and that a long time Harry Marshall walked past in the early morning and late at night until, fearing detection, he dug the body up and threw it heavily weighted into the sea.

Child May Be a Witness.

Daily the tragedy is being re-enacted before the woman's eyes. Witnesses come and go, but from the big black eyes she looks beside a court officer with eyes straight ahead.

She has been told that one of her sisters will take the stand to tell of her alleged confession. They say her eyes flashed when she heard this. They think not that Accuscio, her eldest, nine years old, will also be brought to the stand. When they told her this, Lena of the black eyes let her lip.

She has cried only once. That was when Fred Katzman had concluded the opening and, in the jury, a detailed sketch of what the Commonwealth would try to prove. Her friends say the tears came from a realization of her position; that she couldn't have understood more than a small part of the presentation.

First of all, the defence insists that the body washed up at Sunset Point, Friday, October 14, partly in consequence of the mysterious disappearance of Frank Cusumano, was not that of Cusumano at all.

If she listens and hears and understands Lena Cusumano gives no sign. Ever the big black eyes are pointed straight ahead. They do not turn even to watch pipe-faced old Accuscio dart in and out of the courtroom—Accuscio, who, counsel for the state says, will be called to the stand against her mother.

Amid Pilgrim Environment.

Harry Marcloft, dandified, pomadoured, grand opera mustached, watches and hears everything. His interest seems to be impersonal. This is all wonderful, this trial, and he would not miss a word of it!

At the recess you see Pilgrim Hall, out here on Court street, rich with relics of the Pilgrims. You remember that John Carver's name led all the rest on the passenger list of the Mayflower. When you observe with renewed interest the name of Joseph Carver on the list of jurors.

Then you think of the strange case in which all these later pilgrims—the pilgrims from Italy—are interested, and you glance confusedly about the old court room, feeling that the latter and then the attorneys in frock coats, and the court officers in uniform, and the self-ordered rest of Sheriff Porter, and the slick-looking Chief of Police of Hull, until your eyes rest for a moment on the little sad mother from Moon street, moving back and forth, almost imperceptibly in her grief and pain, to and fore, asking the intercession of the Mother of Sorrows.

So you go out and leave it all, and walk around the beautiful old town in its Winter dress and bleak winds, here and there almost run to earth by little Pilgrims on bob sleds.

But you don't forget the little old woman from Moon street, in the North End of Boston. Always there is a mother to suffer for us.

CLEMENT MAKES DEBUT IN MANON

THE CAST

Manon Lescaut	Frances Alda
Pousselle	Ruby Savage
Javotte	Jeanne Maubourg
Rosette	Anna Roberts
Le Servante	Gladys Axman
Guillot De Des Grieux	Edmond Clement
Lescaut	Rudolph Gorlitz
Le Comte Des Grieux	Leon Rothier
Guillot De Morfontaine	Leo Deyhuis
De Brétigny	Albert Reiss
L'Hôtelier	Victor Trivaldo
Deux Gardes, Le Sergent	Frederick Bubb

By FREDERICK JOHNS.

Another successful production was added to the long repertory of the Boston Opera Company when the "Manon" of Massenet was sung for the first time.

In magnificence of scenery and costumes, it was a truly remarkable production. In the charm and reputation of its singers this "Manon" could hardly have been surpassed in Paris.

Edmond Clement, who is undoubtedly one of the very best tenors of the French school now on the lyric stage, was fortunately available for this opera, and he sang and acted the part of Des Grieux with almost as much interest as "Manon."

Massenet composed "Manon" in 1884 when he was young, enthusiastic and hopeful of achieving success. It is as great a favorite in Paris to-day, as ever, and if any of his works achieves immortality this little opera is apt to be the one.

Music Dainty and Sparkling.

It is founded on the novel of Abbe Prevost, but the librettist took all kinds of liberties with the romance. Massenet did not attempt to write a great tragedy, it is really only an incident that Manon happens to die. Until the last act "Manon" is unmistakably opera comique, even to the spoken dialogue.

The music is dainty, sparkling, mischieving, frequently sentimental, but seldom great.

Frances Alda created the part of Manon. When one got over the feeling that a sixteen-year-old girl on her way to a convent should not be pretty, he began to admire Alda's Manon. There was a young person whose character was light. When she was living to talk to any man who encouraged her, and the reason she did not elope with old Guillot was because this tedious boy never knew the old gentleman's wealth was turned and carried her off himself.

With such a beginning it was easy to see why she threw off her lover and accepted the attentions of several others. She chased Des Grieux into a monastery and when she had recaptured him and him to the gambling hell. But it must be admitted that she did not look like a young woman in the last act. She seemed quite healthy.

Madame Alda sang extremely well at times and yet often wandered off into the realms of unintelligibles.

Clement Has Rich Voice.

Clement proved to be an attractive looking young man with a very pleasant voice, which he uses with the cultivation of a master. He did not seem sure of himself in the first act, but thereafter sang in a style masterly fashion. His voice is rich, even throughout and of good size. His phrasing is admirable, but his art was displayed most effectively in the second act.

Jane Marthieus, as the father of Des Grieux, sang and acted well. Leon Rothier portrayed those who knew how to live by singing, dancing and love. Rothier with Pierre Lotel, succeeded in making a bunch of the beautiful quartet in the second act when they intimate about Manon and her lover.

Ruby Savage, Jeska Swartz and Anna Roberts sang delightfully as the ladies of the opera chorus, while Leo Deyhuis was excellent as Guillot.

Great Light Effects.

Andre Caplet has spent much time on this production, but the first performance cannot be said to have gone exactly as it should go. There was lack of consistency between the singers and orchestra, there was much singing out of time and rough notes in the instruments. Manon is such dainty music that such things were noticeable, but Caplet should be able to make a polish by the next performance.

The most striking features are the lights and the interior of the convent, which took place in the last act, ought to be applauded before the curtain with the principals. The fading of daylight on sea and land and novel lights produced more than usual the dark drive of the final scene.

FRENCH TENOR WHO TRIUMPHED ON DEBUT IN BOSTON

EDMUND CLEMENT

NOTED BEAUTY ASKS DIVORCE

MOUNT VERNON, N. Y., Feb. 16.—Through the filing of an order of Supreme Court Judge Isaac N. Mills of Mount Vernon directing the publication of a summons and complaint, it became known today that Mrs. Marjorie Burns Love has brought suit for absolute divorce from her husband Sidney Love, a former prominent banker and society man of Chicago and New York and now the owner of a gold mine near Seattle.

According to the papers on file in the county clerk's office Mr. Love was last living in Baker City, Ore. As the papers could not be served on him in this State the complaint of his wife is served by publication as the Supreme Court order. The couple were married in Chicago in 1907, and it is said that it was the second time her husband in two years. In 1909 she sailed for Europe by the Celtic, and seven days later her husband also went to Europe. She saw him in England and in Algiers when he returned to this country, but since then she has not seen him.

The home life of Mrs. Sidney Love began at about the time the society leader stepped from the social whirl. Her husband was declared to Burns-Lowe, the wife of Arthur Burns, a New York and Buffalo millionaire in the world. The domestic troubles of the young couple, it is stated, are also declared were trivial, and they presided over a home that seemed to be another again.

Love had been discovered by a former wife of Burns, he married the beautiful Chicago girl, who was noted as an heiress.

ARE YOU BILIOUS?

NO WONDER YOU "FEEL BLUE."

Make the liver "get busy," tone the digestive system, regulate the appetite and keep the bowels free from constipation by taking

HOSTETTER'S STOMACH BITTERS

IT IS REALLY THE BEST FOR YOU

NEW WORK SCHEDULE FOR RAILWAY CLERKS

WASHINGTON, Feb. 16.—Official notice has been given to clerks in the railway mail service that on the lines where they are employed they will hereafter work but eight hours each week, the standard of the service being changed from that of nine hours.

Richardson's

VERY SPECIAL!

Mid-winter sale now going on—don't miss it. We can fit you. Plenty of choice patterns

$37.50, $40 & $45 Suits and Overcoats . . $25
$35 Suits and Overcoats $22
$25, $30 & $32.50 Suits and Overcoats . . $19
$20, $22 & $25 Suits and Overcoats . . . $15

Men's Furnishings ½ to ⅓ Off

Many special lots of choice goods — ties and scarfs, shirts and particularly hosiery.

Gray Silk Half-hose, $1.50, $2.00 and $2.50 values, now 75c

YOU SHOULD SEE THESE GOODS

388 WASHINGTON STREET

We take this opportunity to thank the public for their generous response to our 11th Blue Ribbon Day yesterday. The thousands upon thousands of New England shoppers who thronged our store all day made it evident that Gilchrist's Blue Ribbon Days are recognized everywhere as unrivalled sale events.

Gilchrist Company

Washington St., Winter St. & Hamilton Pl.

Hotel Sherman

Chicago

Chicago's newest, most beautiful and most conveniently located hotel.

757 rooms, every one with bath and distilled ice water.

NOW OPEN Moderate Rates.

"ROAD OF A THOUSAND WONDERS"

THE AGENT OF ANY OF THESE LINES

Atlantic Coast Line
Baltimore & Ohio
Boston & Maine
Canadian Pacific—Soo Line
Chicago & Alton
Chicago & Northwestern
Chicago, Burlington & Quincy
Chicago Great Western
Chicago, Milwaukee & St. Paul
Chicago, Rock Island & Pacific
Erie
Grand Trunk
Great Northern
Illinois Central
Missouri, Kansas & Texas
Missouri & Pacific
New York Central
New York, New Haven & Hartford
Nickel Plate
Norfolk & Western
Northern Pacific
Pennsylvania
Santa Fe
Seaboard Air Line
Southern Pacific
Southern Railway
Union Pacific
Wabash

WILL SELL YOU A RAILROAD TICKET

via the

ROAD OF A THOUSAND WONDERS

which you must use in order to see

OREGON WASHINGTON CALIFORNIA

TORIES QUOTE HEARST IN RECIPROCITY FIGHT

By WILLIAM HOSTER.

OTTAWA, Ont., Feb. 16.—Champ Clark's annexation talk has lighted the Tory beacon fires all over. It supplies the opposition orators of Canada with the one effective argument they have made in this trade pact with the United States. On this they will make their set speeches.

The campaign in consequence has been flashed from one end of Canada to the other. All the opposition newspapers printed it under display head lines.

It was made the subject of Parliament's inquiry in the House of Commons today, where also Mr. Burrell of British Columbia, concluding his address against the agreement quoted on the floor of the House, an alleged utterance of William Randolph Hearst, favorable to political union with Canada through trade reciprocity.

Similarly the editorial of the AMERICAN which the Toronto News published a few days ago as evidence of Mr. Hearst's advocacy of annexation and therefore in evidence of the state of public sentiment in the United States, which Mr. Foster declared to reflect necessarily the feeling set out to all the provincial newspapers, and by them reprinted to fan the flames of alleged patriotism against the Knox Fleming agreement.

President Taft's opposition of the annexation talk, which is printed in all the government newspapers, is regarded merely as a blind by the Tory opposition.

"Clark," they declare, "has let the cat out of the bag. It was to be expected that President Taft would endeavor to deny all thought of annexation. But the facts speak for themselves."

Laurier in Control.

Sir Wilfrid Laurier declines to take seriously the talk of annexation. In industrial circles the advice is taken that Clark was either having his joke or spoke in excess of fervor.

The views of the Liberal members of Parliament is expressed in the statement of Mr. Wilson, member from New Brunswick. Discussing the publication in the AMERICAN correspondent, he said, "There can be no marriage without the consent of both parties. We are too old a nation now to be abducted and married without our consent. Canada does not want annexation."

As the matter rests, Sir Wilfred Laurier is still leading his party in the fight for the pact; and it can be said authoritatively that he has no idea of receding. A word of caution may be advisable to the statesmen at Washington, however, who are sincerely in favor of the success of reciprocity plans.

Laurier is in absolute control of the government forces, which represent a majority of at least forty in the present parliament. He will be reasonably able to hold not lose regular faith.

Annexation talk has brought every line of the resisted debate to a helpless pass in the House of Commons today. Clark's name was the one cry of the lungs of every group of members.

Mr. Hughes, reading from a Montreal paper which published the most sensational account of the speech, called the attention of the government to the remarks and asked if any notice would be taken of it. Mr. Hughes is an inveterate reader of the press. He wiped out the speech he might well be compared with Champ Clark. He is also a veteran of the South African war in which he performed extraordinary feats of valor.

Laurier Raises Laugh.

It was a situation which might easily have led to excitement and turmoil in the House of Commons. Sir Wilfrid read the statement that the Tory party was looking forward to a patriotic outburst. But Sir Wilfrid Laurier has set in his influence to prevent any such outburst—for this session, at least. He rose to reply with a smile on his face.

"We are not aware that the situation is such as has been described," he began. "We have no information to any such intention."

But what is to be done?" Colonel Hughes insisted. "In the worst comes to the worst we must appeal to the country."

Sir Wilfrid sat on the cabinet bridge, the honorable members to act for it.

Even Colonel Hughes joined in the laugh that followed. "Does the first minister give me permission to be heard?" he asked.

"I will leave for Washington at once," Sir Wilfrid said, "and the colonel may speak for himself."

Mr. Middlebro attempted to pursue the topic. "If this is true," he demanded, "what will be the attitude of the British government?"

"We have already answered," said Sir Wilfrid, and the incident was closed with a laugh.

The Tories, however, persisted in hurling the Clark speech. Mr. Borden sought to make political capital out of the fact that public men had behind the plan for reciprocity in a political way, to effect a secret scheme to annex Canada to the United States.

Quotes Hearst.

He quoted recent remarks of President Taft, Representative McCall, of the Ways and Means Committee, who described the reciprocity trade agreement as a step toward annexation, and Champ Clark, of Missouri, Louisiana purchase senator Beveridge and finally, "Mr. W. R. Hearst says," continued Mr. Borden, "that annexation is first and political union afterward."

"Now mark well," he added, "annexation can avoid seeing where the cat within people are drifting in the United States. Canada is literally to be the flower of the forest, the grass of water, the purveyor of food to the powerful nation which has by such an arrangement the key to the world-wide position of the continent. The prime minister, willing to go part of the way, would not be forced to take the other."

One of the most telling speeches yet delivered on either side since the debate opened was made by Hugh Guthrie, liberal member for South Wellington, Toronto. He believed a crushing blow at the annexation argument.

Most effective of Guthrie's remarks were quite evidently intended as refutations of the statements that annexation would be of food to the powerful nation which by such an arrangement would be the world-wide position of the continent. The prime minister, willing to go part of the way, would not be forced to take the other."

One of the most telling speeches yet delivered on either side since the debate opened was made by Hugh Guthrie, liberal member for South Wellington, Toronto. He believed a crushing blow at the annexation argument.

Most effective of Guthrie's remarks were quite evidently intended as refutations of the statements that annexation would be of food to the powerful nation which by such an arrangement would be the world-wide position of the continent. The prime minister, willing to go part of the way, would not be forced to take the other."

"It is a simple international bargain," he declared. "There is no good faith. It is not a treaty. If anything better is to come out of the colonial conference we are free to take it."

The speaker declared the reciprocal agreement gives Canada tremendous advantages, and that the country is prosperous and it does not interfere in any way with Canada's standing with Great Britain. He made the striking declaration, "Canada is the master of her own destiny. She sought the friendship between Great Britain and the United States."

Papers Score Clark.

He ridiculed the argument that by this agreement the United States will sap Canada of all her natural resources. "If the United States wants our wheat, our forests, our cattle or our wheat at any time during the past fifty years, it was necessary for them to do was to take off their tariff and that is all they are doing now," he said.

The Toronto Star's broadside says:

"President Taft, who intends to go to the polls again next year, is straining every nerve to push reciprocity through before the people want. He has which he knows the people want. He has not been so outspoken as Mr. Clark, for he is a more practical politician.

"There was an annexationist movement in 1812 and we mean no unfriendliness to our neighbors in recalling the fact that the men of the day gave their answer on Queenstown Heights and thereabouts. But that is ancient history. Most of us to-day are those interested in peace missions and exchanges of a century which has not heard a hostile shot. There is no danger to-day that our neighbors will rush to the against us. We are not recalling the old times to suggest such a calling. Friendship between the two great Anglo-Saxon unions of nations is at this hour the best interest national asset of both. We hold out the hands for friendship. We are glad the old days are dead. But we are by no more ready to give up to-day that for which our fathers were eager to die than were they when Canadian independence had to be defended with bullets and not ballots."

WANT LUXURIANT HAIR? THEN TRY THIS

"Every woman prizes luxuriant hair," says Mae Martyn, in the San Francisco Bulletin, "and many find that much depends on shampooing. Various preparations are used for this purpose, but few are free from injurious ingredients, and the result is thin, straggly hair and itchy scalps.

"A simple and inexpensive shampoo mixture can be made at home by dissolving a teaspoonful of canthrox in a teacup of hot water. This is poured on the scalp and rubbed until lathering freely, then the hair rinsed carefully and dried.

"Nothing so quickly promotes a healthy condition of the scalp as a canthrox shampoo, and the use in accordance with directions will produce glossy, luxuriant hair. Care should be taken to get an original package of canthrox."

Groundhog Gets Even; Puts Turtle in the Soup

Alongside a stone fence near the stream that is a source of water supply for Lynn field a ground hog is rambling today as out over the sandy flats. There is a large snapping turtle that is in possession of Game Warden Smith, which is not crawling, for that turtle will soon be soup.

While there appears to be no connection between the two incidents the story belongs going back last Summer, when that town was full of summer boarders, eating case eggs, canned asparagus and cold storage chicken.

It was then that a lot of school teachers boarding at a farmhouse watched the ground hog as he came from his hole in the hedge and fed on the cabbage plants the landlord had set out in the garden patch.

Many Educated Witnesses.

They watched him go down to the stream to drink and likened him unto the United Texts bear they had ever seen.

It was while he had both fore feet in the water and his nose thrust far into the slowly moving stream that they heard him squeal. They saw he had been seized by a very large snapping turtle.

So far as known, this was the first and the last encounter of the pair. The girls beat the turtle and the ground hog pulled away, leaving part of his nose in the mouth of the turtle. This was proven because afterward where he nibbled the cabbage plants there was evidence to show that his wounded nose still bled a trifle. While the farmer looked at his nose bandaged, and wished the hog would die the Summer boarders hoped he would recover.

Before the election of William Henry Howard Taft it would have been impossible to write this story without having it come out in Washington make an unkind remark about it and refer to his friend Dave Burrouges to "cork him up." But now the truth may be told without fear of censure.

Time went on as Time will do, and the ground hog was forgotten until the day he was to appear and forecast either a continuance of cold weather or the breaking up of Winter.

In the stream the turtle gained the edge of the bank, and the ground hog waited for signs of Spring. There were no water bugs, no good fat flies, no worms floating down strong to be fed upon and he was talking to himself that it was a hard, cold Winter.

"Con Game" on the Turtle.

Then on the day the weather forecaster for the annual kingdom made his appearance the turtle was happy to see him out and see him stay out. It is likely the turtle even felt sorry for the bite it had inflicted on the hog.

The little con game of the ground hog that gave joy to the heart of the compiler and caused Cartoonist Powers to draw signs of Spring and make arrangements for his growing crowd also will the turtle. He came out of the mud and he had no home and no snow shoes. He was caught yesterday trying to climb a hill, and will go into the soup pot. That is why the turtle is laughing. He has "put one over" on the turtle that bit him last Summer.

The turtle is to be soup, already three persons have been invited to dine upon it. They are Hap Ward of Lynnfield and Mr. Moffatt of Danvers, and Mr. Smith of Wakefield.

CRANE LEADER ON RECIPROCITY

WASHINGTON, Feb. 16.—It was hanged here today that a long conference had been held last night between President Taft and Senator W. Murray Crane of Massachusetts on the subject of Canadian reciprocity.

Senator Crane is reported to have advised the President that the reciprocity agreement will pass the senate in exactly its original form, and to have assured him that he personally will serve as the administration's whip on the floor to bring this to pass.

Though no confessions of weakness have emanated from the White House, it is thoroughly understood here that the Taft forces in the senate are by no means pleased with the prospects of the agreement as the Senate Finance Committee. Two of the leading members of this committee are Senators Burrows of Michigan and Hale of Maine.

Both Bitterly Opposed.

Both are bitterly opposed to it, and both being "lame ducks," as those members who fail of re-election are termed, are beyond the reach of even presidential influence.

President Taft is worried over the knocking the measure is certain to get at the hands of Burrows and Hale and some of their "standpat" colleagues. His chief fear is that when it is brought to a vote in the Senate it will reappear or loaded down with amendments so as to be unrecognizable.

In the absence of Senators Aldrich, Burrows and Hale, who are ill, and under the liberations of the Finance Committee and will carry all the power that the position gives him to delay or emasculate the agreement.

He will be ably seconded by Hale. Both are at the end of their political careers and the question of policy will hamper their actions. They have expressed their opposition to the measure from the start, and now that the opportunity offers they are pledged to prove their sincerity. It is believed with Speaker Cannon that President Taft is playing a supposed lukewarm politicality in his advocacy of reciprocity, but he is playing directly to the gallery of the Democrats and dealing the Republican party the policy of reciprocity a blow. The course of committee will be governed accordingly.

Secretary Knox's Speech.

Secretary Knox's speech in Chicago last evening expressed the sentiments of President Taft on the matter of the benefits to be derived from reciprocity. Secretary Knox said:

"Recognizing the conditions which exist in our own country, and which must undoubtedly continue for the indefinite future, in trying to define the causes which have led to the increased cost of living, the agreement seeks to give our millions of wage-earning consumers the benefit of drawing upon the cheaper food supplies nearest at hand. It seeks, by providing for the freest possible interchange of commodities across a political boundary, to prevent those manipulations of markets and those speculative fluctuations in prices which are harmful both to the producer and to the consumer.

FARM PAPERS TO FIGHT NEW RATE

By JOHN TEMPLE GRAVES.

Editorial Correspondent of the Boston American.

WASHINGTON, Feb. 16.—Professor Charles W. Burkett, editor of the American Agriculturist, the leading farm journal of the world, on being asked his opinion of the postal rates situation after Postmaster-General Hitchcock's statement to the senate, said:

"Farm papers would not be included in the four cents a pound rate, stated that the position of the farm papers was just the same as it was before.

"Farm papers are emphatically opposed to this amendment," he said. "They were opposed to it in the house because the principle at stake and the side-stepping of Postmaster-General Hitchcock did not change the status of the farm papers at all. It is a press censorship.

"This is wrong.

"To what are we coming if a Washington bureau is given the right to dictate as to what a paper may or what it is to publish? Shall our editors become mere errand boys or a partisan administration?

"Farm papers have spoken out straight from the shoulder in the past, and The seven million farm voters expect them to continue to do this.

"Farmers do not want their editors to be at the mercy of a Washington bureau. They want them to be free. They want a free, untrammelled press. Consequently the agricultural papers will stand united in opposing this infamous legislative scheme that would stifle free expression of opinion, be it in a farm paper, a technical journal, a religious periodical or a popular magazine."

And President Samuel W. Gompers says:

"The popular magazines of the United States have been the stimulating force which has caused the conscience of our people and the attempt of Postmaster General Hitchcock to interfere with these vehicles of thought and development by the raise in second-class postage means, will be opposed by all the power of the American Federation of Labor.

"We have fought cunning before in legislative riders and our weapons are simply the bullots of one million and three-quarters of honest voters. It is far too late in the day to tax intelligence or to hobble inquiry. Further, the work is a discouraging education and we will do everything possible to keep public officials from adding to the army of the unemployed by hampering the press and thus supply our wage earners with employment."

32D ANNIVERSARY OF FORESTER ORDER

To-day is the thirty-second anniversary of the founding of the Massachusetts Catholic Order of Foresters. The first meeting was held in Rutland Hall, on Washington street, near Rutland street, Sunday afternoon, February 16, 1878, with R. F. Griffin, now a resident of Franklin, presiding. About sixty men were present. F. A. Lawler, president, while pleased over the fact that the order has grown to 32,000 members and has expended $3,000,000 for relief and benefits, believes that it still has much work to do.

MT. IDA COURT TO HOLD DANCING PARTY

The first dancing party and reception by Mt. Ida Court, M. C. O. F., will be held to-morrow night at Bloomfield Hall, Geneva avenue. Thomas N. Dunton will be chairman of the reception committee, and the officers of the dance are: Representative James J. McGinley, floor director; J. Frank Doherty, Edward I. Donohue and Joseph J. Dignan, assistants. Mt. Ida Court of Foresters was recently organized and is composed principally of young men of Meeting House Hill district, Dorchester.

TWIN BROTHERS TAKE TWIN SISTER BRIDES

KOKOMO, Ind., Feb. 16.—Twin brothers and twin sisters were married here to-day. The brides and bridegrooms are Delmar Johnson and Miss Kate M. Clark, and Dalton Johnson and Miss Lulu A. Clark.

ELLIOTT TO GET GOULD'S PLACE

NEW YORK, Feb. 16.—Howard Elliott, president of the Northern Pacific Railroad, is said to be considering an offer of the presidency of the Missouri Pacific, from which George J. Gould has been ousted. It is understood that James J. Hill suggested Elliott as Gould's successor.

The mention of Mr. Elliott is regarded with greater interest because it is known that when Mr. Gould appreciated that his control of the road was about to be contested, he sent to Hill and sought his help. Mr. Hill is said to have considered taking a hand, but meanwhile the Kuhn, Loeb-Rockefeller plan took definite form, and Mr. Hill assumed a neutral position, but at the same time improved the occasion.

The withdrawal of Gould leaves the directorate without a financial man in the railroad affairs and means that but few of the properties left by Gould are tied in the family.

The following changes in the board of the Missouri Pacific will result:

Old directors—George J. Gould, Fred T. Gates, Cornelius Vanderbilt, E. T. Jeffery, Edwin Gould, Kingdon Gould, Jr., Sinclair, W. H. Bixby, D. H. Harrison.

New members—Paul M. Warburg, Edgar L. Marston, E. D. Adams and the new president.

Old members dropped—Howard Gould, Charles S. Clark, S. F. Pryor, R. M. Galloway.

Four Gould Men.

The four distinctly Gould men who remain are George J. Gould, Edwin Gould, Edwin Gould and Mr. Jeffery. The other members of the old board are acceptable to the Kuhn, Loeb crowd and expected to work in close co-operation with them. It is also known that only two or four out of thirteen directors. Of those retiring Mr. Gould's brother-in-law, Mr. Clark and Mr. Pryor are employes of the road, subordinate to Mr. Gould, and Mr. Galloway is president of the Merchants' National Bank.

The disintegration of the Gould control of a great system of railways began with the receivership of several of the Gould lines after the 1907 panic. The first to be reorganized was the Wabash, Mr. Gould and it was reestablished as a Rockefeller line. The Gould-Hedley-Frank-Rockefeller Wheeling & Lake Erie are two other Gould roads that have been turned over to the protection of the courts. These are still awaiting reorganization, and it is not believed that the Goulds can hope to control the reorganized company.

Wabash Control in Danger.

The Gould control of the Wabash railroad is also regarded as threatened by rival holders of stock. Included among these are the lines of the International & Great Northern, another of the roads which went into receivership in 1908; the Texas & Pacific and the Iron Mountain Western. The first of these two last named passed into the hands of the Gould people in 1908 and to-day again voted to pass the dividend. The Iron Mountain road began the payment of dividends on its preferred stock in 1908 and increased the rate to 5 per cent. In 1910 and reduced it to 4 per cent. In 1909 and 1910 it was said that the Goulds sold out their interest in the Western Union Telegraph Company, a property long held by the Gould family name.

Up to a short time before he went into conference with the Kuhn, Loeb & Company interests, Mr. Gould professed not to be ignorant of any plans to end his complete control of Missouri Pacific.

The news that the contest for control had to end was hailed as a reason for selling of Missouri Pacific stock, which carried the price down about 3 on a new ebb price on this movement, to 59½, which was within three-eighths of Tuesday's closing. At one time it was stood at 59¾, a net gain of one-half, after selling at 59 on Monday on 5,000 shares.

$650 FOR INJURED FOOT.

Jeremiah J. McCarthy of Brookline, was brought suit against the Boston Elevated Railway for $10,000 for injuries received on September 11, 1909, when he was run through a car while alighting at the Brookline avenue and Washington street, Brookline, the car passing over his left foot, fracturing the ankle. The suit was tried before Judge Sanderson in the Superior Court house in Dedham for $650.

CHURCH FIGHTS SUNDAY CHANGE

The influence of the leaders of Catholic thought in Massachusetts has been brought to bear against the bill to "open up" Sunday—to make it a day for sports and public exhibitions.

Fear that the bill may be used as an entering wedge to destroy the sanctity of the Sabbath was voiced at a hearing before the committee having the bill in charge by the Rev. Father Ambrose F. Roche of Watertown, representing Archbishop O'Connell.

Father Roche said:

"The church authorities do not recognize in any spirit of fanaticism, but they realize that there is an appropriate time for sports, and they are certain that the Lord's Day is not that time. They realize that during most of the season when baseball can be played school is not in session, and therefore that the children should be fully satisfied to rest at least one day out of seven; that the business day is constantly being shortened; that Saturday afternoon is almost generally a half-holiday, and that many employers are considerate enough to arrange for pleasure recalling among those whom they pay to attend.

Could Call on Young Ladies.

"The tendency is toward more holidays and if the baseball hunger is not appeased by concessions, a way can be found through public legislation of custom to devote Wednesday afternoon to recreation instead of to business. As it occurs to me the holiday of the week it would be more restful than Sunday. Of course the baseball enthusiast would object to losing that half day, but they have five days for business, and we have only one day for the Lord, and even that some sports and their thoughtless friends wish to take away. It is sure, also, if we intend to defend it, and to maintain it.

"The objection is made that something must be done to keep the young men from the streets. If they have no money they can go to church, to the magnificent and costly art galleries provided for recreation, to the beaches, to the libraries, art museums, club houses, or can call upon thousands of charming young ladies who would be delighted to lend their influence for the promotion and refinement of these lonesome youths.

Objects to Noise.

"We object to professional baseball on the Lord's Day. It is a commercial enterprise, and if it should be allowed it will be a valid argument for sunday drama, theatrical performances, prize fights, wrestling matches, football and every other form of entertainment. It will encourage newspaper the concerns to demand equal rights to split their pages of business on Sunday and the proprietors of factories, workshops and mines will not be slow to follow the example given.

"We object to amateur baseball on the Lord's Day. Everybody is not interested in the game knows that it is a very noisy game, with shouting and yelling and cheering. This is especially true when the clubs contend for different grades of tickets, rowdies or cities. To legalize Sunday baseball means the commerce of shouting and frequently of blaspheming and profanity in every part of every city and city in the State, and this is certainly inconsistent with the due observance of the Lord's Day."

1,000 TELEGRAPHERS TO BE PENSIONED

More than 1,000 telegraph operators now in active service as employes of the Western Union are to be retired on a pension, according to a dispatch received here. Officers of the company decided to adopt the pension system some six months ago. At that time slips were given to all of the telegraphers to fill out, giving data in regard to length of service, age and other details. These slips have since been collected, verified and filed. All deaths in the pension system will be forthcoming in a few days, it is expected.

TAFT TO SIGN FOREST BILL

WASHINGTON, Feb. 16.—With President Taft's signature secured to the bill for which New England has toiled seemingly in vain for the last ten years, there is rejoicing to-day among the legislators who have made possible the preservation of the water power sites and forests of New England.

Every New England Senator voted for the measure this time; two years ago it was an outcast in the Upper House. The force of public opinion, guided by the work of the leaders in Massachusetts and strengthened by the last campaign in New Hampshire, made the victory possible.

Here are some of the things the bill does:

Government to buy $11,000,000 of forest area.

Nation and State to co-operate for protection against forest fires.

The salvation of timber lands.

Checking drought and freshet along navigable streams which rise in mountains.

Creates Appalachian Reserves in White Mountains and Southern Appalachians.

Large Sum Available

The measure provides that New England and the South shall have a share in the government's conservation plans, plans which until now have applied only to the West. Millions of acres of timber lands in the White Mountains of New Hampshire and in the great Appalachian range section will come under the new law.

During the first year $1,000,000 is to be expended in taking up available properties. For the next five years $2,000,000 per year is expended. Not only will virgin forests be preserved, but water sheds will be saved and navigable streams protected against silt.

Commission in Charge.

The carrying into effect of the provisions of the bill is placed in the hands of a commission to be composed of the Secretary of War, the Secretary of the Interior, the Secretary of Agriculture and two Senators and two members of the House of Representatives.

The purchase of land is placed in the hands of the Secretary of Agriculture and is confined to such areas as may affect the head waters of navigable systems. No purchase is to be authorized until passed up by the geological survey. The land thus acquired is to be set up into forest reserves as may seem best for administrative purposes, the authority for co-operation with different States is given.

WHAT BOSTON LEADERS THINK OF WEEKS BILL

Prominent workers for conservation gave out the following interviews on the success of the Weeks bill:

GOVERNOR EUGENE N. FOSS—The bill is one in which I am and have always been deeply interested. I voted for it in the last Congress, and I consider it in every way a very excellent measure.

"It is a measure that tends toward conservation. Taken together with the measure for reciprocity, it is one of the most important.

"It will enable us to build up our forests after the long destructive period during which we have been cutting them. Altogether it is in my opinion a wise measure of conservation."

FORMER GOVERNOR CURTIS GUILD, Jr.—"The result might well be legally satisfactory to all of us who have been working for many years that the policy of conservation of forests so successfully begun by President Roosevelt may also the policy of the United States.

"This bill does not merely for the preservation of timber supply, water supply and the quality of climate. It is also a splendid manifestation of the national spirit. The Southern Atlantic States have stood side by side with the Northern Atlantic States, and in this movement in which where we were when Morgan and his riflemen came from the South and when Massachusetts and other Englanders went to the South in the days of the Revolution against the common enemy."

Curo Grains of Life Free

No Longer Any Excuse for Constipated, Weak Stomached, Weak Kidneyed, Weak Livered, Brain Fagged, Thin Haggard Men or Women.

Health Is Free.

Send Your Name and Address Today For a Free Trial Package and Learn The Grand Truth.

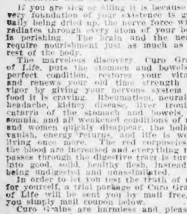

Health and Happiness For All

If you are sick or ailing it is because the very foundation of your existence is gradually being dried up, the nerve force which radiates through every atom of your body is perishing. The brain and the nerves require nourishment just as much as top rest of the body.

The marvelous discovery, Curo Grains of Life, puts the stomach and bowels in perfect condition, restores your vitality and energy, and gives you that strength and vigor by giving your nervous system the food it is craving. Rheumatism, neuralgia, headache, kidney disease, liver troubles, catarrh of the stomach, poor blood, insomnia, and all weakened conditions of men and women quickly disappear, the hollows vanish, energy returns, and life is worth living once more. The red corpuscles in the blood are increased and everything that passes through the digestive tract is turned into good, rich, nourishing blood instead of being undigested and unassimilated.

In order to let you test the truth of this for yourself, a trial package of Curo Grains of Life will be sent free to all who need it. You simply mail coupon below.

Curo Grains are harmless and pleasant to take, require no vigorous exercise or special diet to help them, and you will be astounded at the wonderful results obtained from the free trial package alone.

FREE TRIAL PACKAGE COUPON

Cut Out and Mail Today.

Fill in your name and address on lines below and mail this coupon to Curo Grains Co., 906 Pulsifer Bldg., Chicago, Ill., and you will receive a free trial package of Curo Grains by return mail, postpaid.

NAME .....

STREET .....

CITY .....

STATE .....

Try Pabst Blue Ribbon Beer

You will enjoy its delicate flavor and agreeable aromatic ness. Order a case by phone.

L. Seydel & Co., 51 Bloomfield St.
Tel. Main 4186 and 4187

You Know the Signs

of biliousness—the out-of-sorts feeling, headache, dull eyes, dizziness, bad taste, sallow skin, sick stomach. Get rid of these as soon as they show and you will be happier and feel all the better. You can do this easily and prevent return of the troubles.

BEECHAM'S PILLS

are a natural, safe and reliable corrective. A few small doses of Beecham's Pills will prove their value to you—they will tone up your system, remove the signs of biliousness, help you out of stomach and liver disorders, keep your kidneys active and your bowels regular. Tried and always effective, Beecham's Pills are the family remedy which always

Should be on Hand

The directions in every box are very valuable. Boxes 10c. and 25c.

Safe and Efficient

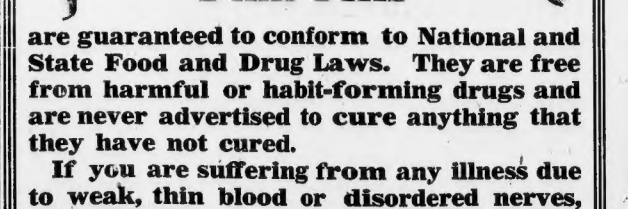

Dr. Williams' Pink Pills

are guaranteed to conform to National and State Food and Drug Laws. They are free from harmful or habit-forming drugs and are never advertised to cure anything that they have not cured.

If you are suffering from any illness due to weak, thin blood or disordered nerves, and the treatment you are taking does not cure you, Dr. Williams' Pink Pills may be just the remedy you need. Write us today and if Dr. Williams' Pink Pills have cured cases similar to yours we will send you the proof. If not, we will honestly tell you so.

Dr. Williams Medicine Co.,
Schenectady, N. Y.

The Family Upstairs---They Send Back Their Answer by Dingbat's Emissary — By Herriman

MAJOR LEAGUE CLUBS NEED MENDING FOR 1911

By HUGH S. FULLERTON.

Clark Griffith has picked Chicago and Cincinnati to fight for the National League pennant this season.

Griff is confident that Grant will be in the fold, and that his weakness at third base has been remedied.

The doctors of the American and National League clubs are ready to go to work to patch up the weak spots, and Griff already is proclaiming a cure.

This time, just before the opening of the training season, is the best time to study the weaknesses of teams, because the training season is all aimed toward patching up the weak points. Without entering at all into the weaknesses of the men who are certain to hold steady jobs, let us see what the teams need most:

The Cubs evidently are seeking to strengthen their base and the pitching department. Chance practically is satisfied with the rest of his team. Pittsburg is beginning to decay badly, the old stars going to pieces, and Clarke, as usual, is desperately in need of a first baseman. He man also need a centre fielder, although he has a lot of good material to patch up outfield weaknesses.

New York Weak at Bat.

New York is weak behind the bat and needs another pitcher, although the pitching staff looks pretty good. McGraw probably will stand pat on his infield and depend upon Devore keeping up his pace, and Snodgrass also for the outfield. Merkle is not a finished first sacker, but he is improving.

Griffith needs pitchers badly and a shortstop. He can worry along pretty well for the rest of the way. Brooklyn must patch up the third base side of the diamond, both at the sack and at short stop. Lennox, who promised a lot the first year out, failed to make good and drew a release to Louisville. Shortstop needs patching, too.

Brooklyn would have been a factor in the fight last season with a little strength at short and third. All the other needy spots that should have been well looked through there, and McMillen, when he was pinch-hit short for the Dodgers, threw away five games to the Cubs alone—three in one series—that Brooklyn ought to have won.

Good Chance for Tenney.

St. Louis needs two outfielders. The pitchers are young, but appear to be developing, and Bresnahan probably will produce a strong stop before he is through. He pays more attention to the selection of pitchers and to their coaching than to anything else.

Philadelphia must have a first baseman for Kitty Bransfield is going fast.

Boston is the lightweight team of the circuit, and Tenney has a great chance to improve it, even by judicious selection among the minor leagues.

It needs strengthening all around, possibly excepting left field and first base. There is not a really high-class player to the entire team.

The American League doctors have seven a harder problem. The Athletics, although world's champions, need a left fielder badly and a first baseman. Mack probably will stand pat on his batteries, with an effort to strengthen the catchers and assure one pitcher.

I do not regret Russell to set the league afire in first season, although he may. Harry Davis is about done, and Struck needs new scenting. Mack has a lot of surplus material to weave in, but must change some of his regulars.

New York is an odd club. It needs a shortstop and a third baseman—and the outfield is mediocre. Chase probably will live up at least one new outfielder.

Boston in Bad Shape.

Boston is all shot to pieces. Manager Donovan will have to rebuild, develop a new first baseman and a new right fielder. He needs pitchers, as usual, although the team looks better in that department than it did a year ago.

The loss of Speaker is going to hurt, and Purcell will handle all third to the form of Lord. Taylor has a couple of million pages on the list and will try them out in California, which means that Donovan will not know when he gets back whether or not he has a baseball club. He will have a hard time trying to pick players on that circuit.

The White Sox could use a first-class catcher to great advantage—and may have one before the season starts, as I have intimated. The Sox also need have a first baseman and one outfielder to back the present batting trio.

The Sox have place Daily has to need is first base. With a good first-sacker the team could worry along and be formidable without any other changes. Cleveland began rebuilding last season—and looks bad. It needs hitting almost everywhere, also accepting second base and one outfielder.

Detroit needs a first baseman very badly and at least two pitchers. If Jennings succeeds in finding them and lands one to take Schmidt down and satisfy him the Tigers will be as dangerous as ever.

Washington must have a first baseman and one more pitcher, together with one outfielder. With a strong first baseman and a strong outfielder, Washington will be a troublesome and dangerous aggregation. As for St. Louis—it needs a baseball club.

WILLOUGHBY VICTOR IN COLUMBIA BOUT

Walter Willoughby of Cleveland, won from Ed. Rizen of Pittsburg, in the weekly wrestling bout at the Columbia. The match came here with a big reputation, but he was up against a clever mat general.

Willoughby won largely because of his matmanship. The match was fast and furious while it lasted, Willoughby won the first fall in twenty-one minutes, with head scissors and wristlock, and the second in thirty-two minutes with reverse nelson. Rizen forced Willoughby to show all he knew, and that is a lot, and there are few men in the game who can put him to such a test. The Pittsburg boy made such a good showing that he was matched to meet Joseph Koep of Buffalo next Wednesday night.

PENN FOOTBALL DATES.

PHILADELPHIA, Feb. 16.—The University of Pennsylvania's football schedule as ratified by the faculty committee on athletics, is as follows: September 29, Gettysburg; 27, Franklin and Marshall; 30, Dickinson; October 7, Ursinus; 14, Villa Nova; 21, Swarthmore; 28, Notre Dame; November 4, Carlisle Indians; 11, Lafayette; 18, Michigan or Penn Athletic Club; 25, Thanksgiving Day, Cornell.

OFFICIAL NATIONAL LEAGUE SCHEDULE, 1911

	AT BOSTON	AT BROOKLYN	AT NEW YORK	AT PHILA.	AT PITTSBURG	AT CINCINNATI	AT CHICAGO	AT ST. LOUIS
BOSTON	Buy	Apr 20 21 22 24 June 3 4 4 5 July 1 Sept 4 4 Oct 6	Apr 25 26 27 28 June 28 29 30 July 3 Sept 5 Oct 4	April 29 May 1 2 3 July 4 Oct 5 6 7 8	June 14 15 16 17 July 24 25 26 Aug 28 29 30 Oct 2 3 4 5	June 2 3 4 5 July 27 28 29 30 Oct 1	June 10 11 12 13 July 31 Aug 1 2 Sept 30	June 6 7 8 9 July 20 21 22 23 Sept 16 17 18
BROOKLYN	April 12 13 14 May 30 31 Sept 1 Oct 14 15	the	April 29 May 1 2 3 July 4 Sept 4 5 Oct 4	May 4 5 6 May 27 28 29 30 July 1 Sept 11 12 13	June 10 12 13 16 July 25 26 27 28 Aug 29 30 Oct 1	June 14 15 16 17 18 July 29 30 31 Sept 30 Oct 1	June 6 7 8 9 July 24 25 26 27 Sept 16 17 18	June 2 3 4 5 July 31 Aug 1 2 Sept 27 28 29 Oct 1
NEW YORK	May 4 5 6 8 June 29 30 July 1 Sept 11 12 13 14	April 28 May 1 2 3 June 27 28 29 30 July 1 Sept 9	Boston	May 24 25 27 28 July 2 3 4 Sept 12 Oct 5	June 6 7 8 9 July 21 22 23 Sept 16 18	June 10 11 12 13 July 24 25 26 Sept 30 Oct 1	June 2 3 4 July 27 28 29 30 Sept 1	June 15 16 17 18 July 31 Aug 1 2 Sept 27 28 29
PHILADELPHIA	April 15 17 18 May 1 2 3 May 30 Sept 1 Sept 7 8 9	Apr 25 26 27 28 May 29 30 31 July 4 Sept 4 5 Oct 4	April 17 18 19 May 29 30 31 Aug 11 12 14 15 Oct 6	American	June 6 7 8 9 July 28 29 30 Sept 16 17 18	June 6 7 8 9 July 21 22 23 Sept 16 17 18	June 15 16 17 18 July 24 25 26 27 Sept 30 Oct 1	June 10 11 12 13 July 31 Aug 1 2 Sept 27 28 29
PITTSBURG	May 11 12 16 17 June 26 27 28 29 Aug 29 30 Sept 1	May 22 23 25 May 26 27 28 29 Aug 30 31 Sept 1	May 18 19 20 22 June 17 18 19 20 Aug 24 25 26	For	June 9 10 11 12 June 13 17 18 19 Aug 21 22 23	May 15 16 17 18 May 19 20 21 22 Sept 1 2 3	June 10 17 18 19 July 1 2 3 4 Sept 5 6 7 8 9	April 14 25 26 June 29 30 July 1 Sept 2 3 4
CINCINNATI	May 8 9 11 12 June 3 4 5 10 Aug 21 22 23	May 18 19 27 28 June 20 21 22 23 Aug 26 28 29 31	May 22 24 25 June 15 17 18 19 Aug 31 Sept 1 2	May 15 16 17 18 July 11 12 13 14 Aug 24 25 26	April 29 21 22 May 26 27 July 4 Sept 4 Sept 4 5	Best	May 4 5 6 July 2 3 4 Sept 7 8 9 10	Apr 28 29 30 May 1 May 29 30 31 July 4 Sept 14 15
CHICAGO	May 25 26 27 June 12 13 14 15 19 July 29 30 31	May 13 14 16 17 July 10 12 13 14 Aug 24 25 26	May 9 10 11 12 June 6 7 8 10 Aug 21 22 23	July 18 19 20 22 July 20 21 22 Aug 28 29 30 31	Apr 28 29 30 31 1 2 May 1 2 3 4 5 6 Sept 14 15	Apr 25 26 27 May 29 30 31 Oct 1 2	Baseball	May 20 21 22 23 June 26 27 28 Oct 1
ST. LOUIS	May 18 19 20 22 July 1 2 3 4 Aug 21 23 24	May 9 10 11 12 July 15 16 17 18 Aug 27 28 29	May 13 15 16 17 July 27 28 29 Sept 28 30 31	May 23 24 25 July 6 7 8 9 10 Aug 14 15 16 17	May 4 5 6 8 July 11 12 13 Aug 14 Sept 2 Oct 3	Apr 16 17 18 19 July 7 8 9 10 July 31 Oct 1 2	Apr 12 13 14 15 May 29 30 31 Aug 11 12 14 Sept 3 4 5	News
DATES at HOME. Schedules	12	12	12	12	12	14	15	14
Sundays						17	17	
Holidays	April 19 July 4 May 30 Oct 12	July 4 Sept 4 Sept 4 Oct 12	May 30 July 4 Sept 4 Oct 12	July 4 N. Y. Oct 12 Brooklyn	May 30 Chicago July 4 Cincinnati Sept 4 Cincinnati Oct 12 St. L.	Oct 12 Chicago	July 4 Cincin. Sept 4 Cincin. Oct 9 Pittsburg	May 30 Cincin.
DATES ABROAD	Saturdays 14 May 6 Brooklyn June 3 Phila. Oct 12 Phila.	Saturdays 14 Sundays 6 May 20 N. Y. Oct 12 Phila.	Saturdays 15 Sundays 7 July 4 Phila.	Saturdays 13 Sundays 5 July 30 Boston Sept 3 Boston Sept 4 Brooklyn	Saturdays 12 Sundays 4 Oct 9 Chicago	Saturdays 12 Sundays 4 May 30 St. L. Oct 12 Chicago	Saturdays 10 Sundays 3 May 30 Cincin. Oct 12 Cincinnati	Saturdays 13 Sundays 5 July 4 Phila. Oct 12 Phila.

Conflicts—None at Chicago—April 26, May 7, June 25, July 2, August 16, Sept 5 and 16, October 7 and 8.

HARVARD READY FOR YALE GAME

The Harvard hockey seven is ready for the final struggle with Yale Saturday night at the St. Nicholas rink, New York. From present aspects, the game will be one of the hardest fought battles these two ancient rivals for a long time, despite the fact that this year Harvard has an exceptionally fast seven.

Cheering news has been broken to the supporters of the Harvard seven in the form that Captain Hornblower, at all times the leader of the Harvard attack, is recovered from the injury to his cheek bone and will be able to take part in the game with Ellis, having been practicing with his team for the past several days. Leslie is back in the game, also his presence at wing will lend great strength to this department of the attack. Huntington has gone back to his position at cover, and with Alin and Foster in the game the defence will be well high impregnable.

From present indications, the game Saturday will be one in which the speed of a lighter team will be pitted against a strong defence, with the attack revolving about the Yale goal. Harvard's team is on the whole much lighter than Yale's and proportionately much faster.

Yale will rely on weight and body checking, while Harvard will place its dependence upon speed and cleverness in eluding and in carrying the puck. The defence of both teams is on a par apparently, but with Duncan and Hornblower, Harvard should prove far superior on the attack, and because of this the Crimson looks forward to a close victory.

The Yale defence will have its hands full taking care of Harvard's attack, while because of the fact that Yale's forwards are slower and more of the plugging variety, Huntington and Foster the Harvard defence should be able to add in the onslaught on the Eli goal.

The Harvard team will leave Cambridge to-morrow taking the 10 o'clock for New York from Back Bay. They will practice at the St. Nicholas rink Friday evening, and stop at the Cumberland Hotel.

LAURIE BEATS YATTER.

Laurie won the first block of 200 in the 1000-point match with Mose Yatter for the championship of New England at 18.2 balk line billiards at Yatter's hall. Laurie had 200 to Yatter's 294. Laurie's high run was 28, and Yatter's 39.

All Humors

Are impure matters which the skin, liver, kidneys and other organs cannot take care of without help.

Pimples, boils, eczema and other eruptions, loss of appetite, that tired feeling, bilious turns, fits of indigestion, dull headache and many other troubles are due to them. They are removed by

Hood's Sarsaparilla

In usual liquid form or in chocolated tablets known as Sarsatabs. 100 doses $1.

Read Fullerton Daily and Get a True Line On Big League Clubs

NOW is the time to get your baseball education for the 1911 season.

The next few weeks will see all the major league teams in training for the coming pennant fights. Many youngsters will be tried out by the various clubs, and on the caliber of these recruits depends, to a large degree, what teams will battle in the world's championship series.

It is hard for every baseball lover to get information about all the recruits, and for this reason Hugh S. Fullerton is starting for him Boston AMERICAN a series of expert articles on the prospects of the National and American League teams which will give in a true line-up on what may be expected from the players of 1911.

Mr. Fullerton is conceded to be the world's foremost baseball critic. He has made a careful study of all the players who will be tried out by the major league teams and will tell AMERICAN readers daily for the next two weeks what may be expected of them. His articles will be without bias and will afford the first true line yet offered on the coming pennant races.

Do not miss a single article. Order the AMERICAN now and be sure of getting the greatest series of expert baseball articles yet offered the public.

BOXES "FIGHTING GHOST."

Andy Morris, who is to meet Jack Fitzgerald at Manchester, N. H., February 22, is training with Peter Mandell, who meets the fighting ghost, Jeff Clark, in New Bedford. Clark is the fellow that Langford walloped to sleep in a round in Joplin, Mo.

THE WHITE DENTAL PARLORS

523 Washington St., opp. B. F. Shirley

100 YOU PROMISED US 10 SECONDS TO SUPPORT YOUR TEETH WITH DENTAL GUM. Call. Our business is to save them without pain at reasonable prices. Painless extraction of your teeth, lasts forever, and no pain. Call and see our methods and you will be convinced. Best set teeth $5.00. Gold crowns, bridge work, and every branch of Dentistry. Now call and avail yourself of the opportunity to have your teeth attended to. We have every modern convenience. Parties from out of town can be attended to in one day. Open evenings. 523 Washington St. With us you pay for your work only once. We guarantee and make good. We are a Boston concern and do everything that can be done in Dentistry. Hours 8:30 to 8. Sundays 10 to 4.

FREE On request we will mail free our illustrated book. No name should be without it.

$2.50 in merchandise or $2.00 in cash will be given for filled Legal Stamp books at Wolf's, "My Clothier," corner Hanover and Portland streets.

STAHL DEAF TO RED SOX OFFER

CHICAGO, Feb. 16.—Jake Stahl is through with baseball for good. He will not return to the Red Sox field.

Donovan had a conference here with Stahl. Jake refused point blank to don a uniform this year.

EDDIE SHEVLIN BACK IN RING

Eddie Saville of Roxbury makes his entry into the boxing game to-night, when he tackles Harry Rogers, the sensational Brookline boxer, in the feature bout at the Unity club, Lawrence.

Shevlin has been training in the form of Stanley in the basement. Many of his friends and admirers are going to the big ring to-night to see him in action, and he will be well represented, as Eddie has many followers among the fistic followers.

Tad Reagan seems to be in good shape. Before Young Ireceive left for New York he matched Reagan to box ten rounds with Jack Hurley. Reagan is confident that he can defeat Hurley, and

GARRY HERRMANN GUEST OF ELKS AT BIG FEAST TO-NIGHT

BOSTON AMERICAN SPORTS

STAHL REFUSES TO GIVE UP BANKING TO PLAY BASEBALL

That's the Last Thing Schmalz Remembered — By Tad

HELLO SCHMALZ OLD KID- GEE I HAVENT SEEN YOU SINCE THAT SAUSAGE MURDER FOUR OR FIVE YEARS AGO- WHERE HAVE YOU BEEN ALL THE TIME - WELL WELL WELL OLD SCHMALZ
I WAS OVER BY GERMANY
LETS GO DOWN THE LINE A WAY I HAD A PUN IN WITH SILK HAT HARRY YESTERDAY AND GAVE HIM AN AWFUL WALLOPING I LIKE HIS FAMILY AND ALL THAT BUT I HAD TO DO IT - HOLD ME BACK IS WE SEE HIM
NOW GET ME RIGHT SCHMALZ - IF WE SHOULD HAPPEN TO MEET HIM HOLD ME BACK BECAUSE I HAVE AN AWFUL TEMPER AND IF I HIT HIM ON THE CHIN I'LL KILL HIS WHOLE FAMILY - PA ALL RIGHT UNTIL I LOSE MY TEMPER
OO!!
DONT STRIKE HIM PUNK - HOLD BECK - HOLD BECK
HUH!! THERE YOU ARE EH - PA GONNA STICK ONE ON YOUR CHIN FOR LUCK
WHAT ARE YOU HOLDING HIM FOR I'LL KNOCK YOU DEAD TOO
I REMEMBER IT CHOOST AS VELL - I SAID IT - PUNK HOLD BECK - AND DEN OCH!!

STITCH IN TIME IN BASEBALL

CHICAGO, Feb. 16.—Although John Kling, the Cubs' famous catcher, did not play up to his best form in the world's series last Fall, he still receives credit for knowing all of the fine points behind the bat. Kling was asked the other day to give a talk of the scientific methods employed in baseball, and this is what he said:

"When I was a pitcher in semi-professional teams around Kansas City I lost many games by trying to do too much, by throwing too often and by wearing myself out by wasted efforts. I was a failure as a ball player in several towns before experience taught me that one play at the right instant is worth ten at any other time. It was the old story, time to save the day, but it did more for me than anything else to win games and to bring me up in the profession.

$500,000 BONUS AND FREE BALLS

NEW YORK, Feb. 16.—A half million dollars' bonus and all the free balls the clubs can use is what the National League of Professional Baseball Clubs get for awarding a 20-year contract to a promising sporting goods firm for the use of a local ball of its manufacture as the official league ball. President William Hepburn Russell of the Boston club, with John Whalen of the New York club, form the committee which will draw up the new contract.

It is the same kind of ball that has been used by the National League for the past sixteen years, and in adopting it again the Cincinnati firm, said to have been $325,000 in twenty annual instalments of $16,250, of which half was to be cash and half in base balls supplied.

It has been commonly supposed, even among the players, that the big leagues paid about 97 cents apiece for balls which retail at $1.25. But the developments today show that they not only pay nothing, but receive all the balls they use free and a very considerable sum of cash besides.

The exact terms of the contract were not disclosed, but they are understood to have been a cash offer, accompanied by a $500,000 certified check and "all the balls the eight clubs could use in playing championship games." The ball in question is made in Chicago, and the contract is for the term of the season of 1912.

The league also adopted the schedule without change, and incidentally raised the salary of President Thomas J. Lynch from $9,000 to $10,000, so that the other would not be troubled this season on account of the high cost of living.

The meeting wound up without a single deal going through. The Yankees offered Dave Shean to Philadelphia for Otto Knabe, Charley Dooin trying down the offer instantly. Charley Ebbetts offered Dr. Gordon to Philadelphia for either Bescher or Ewing and has a chance to get Cecil Ervine. According to rumor, Boston's owners is willing to dispose of George McQuillan and has offered the former Quaker to Pittsburg for Howard Camnitz.

M'GRAW SIGNS BOY.

KANSAS CITY, Mo., Feb. 16.—Manager McGraw of the New York Nationals has signed Maurice McKnight, an eighteen-year-old outfielder, for a trial this year. McKnight has never played professional ball. Last year he led the City League in batting and base-running, hitting .366 and stealing 28 bases in 30 games.

SHULTZ JOINS PHILLIES

PHILADELPHIA, Feb. 16.—"Toots" Shultz, one of the greatest college pitchers in years, has turned professional. He will be seen this season in the uniform of the Philadelphia National League club, with which he has signed.

Georges 1/2 Price Sale!

The Crowds Are Coming

GEORGES' HALF PRICE SALE has caught Boston in a grip of savings. Everybody seems to have absorbed the economy spirit which the opportunity represented by these marvelous bargains has started. Everybody seems to recognize that this is the one big best time to buy clothes of the season.

Don't you wait until the best things are gone. This is the day for your buying.

$15.00 Now	7.50
$16.50 Now	8.25
$18.00 Now	9.00
$20.00 Now	10.00
$22.50 Now	11.25
$25.00 Now	12.50
$28.00 Now	14.00
$30.00 Now	15.00
$32.50 Now	16.25
$35.00 Now	17.50
$40.00 Now	20.00
$45.00 Now	22.50

Every Fur Coat in Stock HALF PRICE

Some examples to judge from.

Lined with suskica, outside shell of broadcloth, collar of pieced Persian lamb. Worth $50: regularly $35. Now... 17.50

And so on up, including every imaginable fur, to $500; full selected skin Mink Coats for $250. Every cost carries the GEORGES Guarantee of a business established for 32 years.

Auto Coat Specials
$35.00 Dog $12.50
$45.00 Raccoon $17.50

Store Open Daily 9 to 6:30
Saturday Evenings till 10:30

Georges
14 & 16 Summer St.
New York 46 W. 24th St. | Philadelphia 12th and Chestnut
Buffalo 827 Main St. | Providence 269 Westminster

ABSOLUTELY PURE. OLD CROW RYE

Reg. U. S. Pat. Off.

Delicious flavor. Sold only in our sealed Bottles. Never sold in bulk.

All Dealers

H.B. KIRK & CO., Sole Bottlers, N.Y.

7-204

10c CIGAR

Factory's output—1910—upwards of twenty-three millions. Increase during year over four and one-half millions. Quality Counts. Factory, Manchester, N. H.

Yatter's Business Man's Club
Under the New Condition
43 TABLES: 4 BOWLING ALLEYS
NO LOUNGING
MOSES YATTER & CO.
578 Washington Street
Largest Billiard Parlors in the World

Try Pabst Blue Ribbon Beer

You will enjoy its delicate flavor and agreeable smoothness. Order a case by phone.

L. Speidel & Co., 51 Sleeper Street. Tel. Main 4185 and 4186

Dabbydale
BOB VERNON JOINED LAST NIGHT
HAD TO BUILD AN ANNEX TO THE CLUB
IF JUDY FORGOT WOULD MIKE TELLER IF HE HAD BEN HUR' LAWYER?
MACE IS A QUEER LOOKING DUCK ISNT HE
WHAT MACE
GRIMACE HA HA
YEOW I'M SO GLAD I EAT 'EM ALIVE
MACE DOESNT LOOK NATURAL DOES HE?
MACE WHO
SOLID IVORY
FALSE FACE OH HO
I LOVE EVERY BONE IN YOUR HEAD

HERRMANN HERE AS ELKS' GUEST

Augustus Herrmann, president of the National Baseball Commission and Grand Exalted Ruler of the Elks, arrives here this afternoon to attend the banquet to be given in his honor at Faneuil Hall tonight by the Elks.

Garry, as he is known to the general public, is tendered a reception immediately after his arrival from New York, by the Boston Union Printers' Baseball Association. The reception is held at the Elks' club. Mr. Herrmann is the donor of the national baseball trophy for which the newspaper nines compete annually and is also an active member of the Cincinnati Union.

Who's Who IN BASKETBALL

JOSEPH DURAND, No. 31.

Joseph Durand of Natant, well known in basket and baseball circles; twenty years old and played basketball this year with the Natant Athletic Club team. Recently he signed with the Lawrence team of the New England League as a pitcher. He played with the Natant High School baseball team. He is a sprinter and all-round athlete.

You see the AMERICAN everywhere

HARVARD'S 1911 FOOTBALL DATES

Although the Harvard football schedule has not been submitted to the athletic committee for ratification, yet it was learned to-day the games which the Crimson will play have been practically decided. The schedule is as follows:

September 30—Bates at Cambridge.
October 7—Bowdoin at Cambridge.
October 14—Williams at Cambridge.
October 21—Amherst at Cambridge.
October 28—Brown at Cambridge.
November 4—Princeton at Princeton.
November 11—Carlisle at Cambridge.
November 18—Dartmouth at Cambridge.
November 25—Yale at Cambridge.

The circulation of the AMERICAN is 300,000 more than its next best competitor and 100,000 more than all the other evening papers of Boston combined

COLLEGE SEVENS PLAY FOR TITLE

TECHNOLOGY.		WILLIAMS.
Crawford, f.		f., Winter
Skinner, f.		f., Van Gordon
Mahoney, c.		c., Gillette
Sheppard, g.		g., G. Curtis
Cook, g.		g., Michael
Voss, p.		p., Peterson
Smith, s.		s., C. Curtis

Tech and Williams, old college rivals, clash to-night at the Boston Arena in a hockey battle that promises to be one of the hardest fought of the season.

The Berkshire boys are out to make a final cleanup by taking the measure of the M. I. T. seven, but they have a big proposition before them, as Tech has one of the best teams in its history, as scores made this Winter will show.

The result of the game will settle the college championship of New England, as Dartmouth is in the Intercollegiate League, leaving Williams and Tech as the foremost candidates for the title. They will battle it out to-night as only a corps of college rivals can battle.

Tech has given the biggest teams plenty of trouble in hockey clashes while Williams earned the best reputation in the country last year when the Princeton Tigers, the intercollegiate champions, were "chain." The Tigers have not recovered from the defeat yet, as their showing this season goes to prove.

The Tech team has the best support of any hockey team around the Hub, as the students and the alumni turn out at every game, while Williams has a big body of graduates in this end of the State, and they will be on deck to put ginger in the Berkshire team.

NELSON DROPS HONOLULU TRIP

NEW YORK, Feb. 16.—Battling Nelson has switched his touring plans entirely now and instead of jetting his nose toward Honolulu starts to-day for Kentucky.

John E. Madden, the horseman, is the real responsible for the switch, and the Dane is tickled to death. But was up last night cheering the calico about the future and tipped us to his plans.

"I was all prepared for a trip to Honolulu," said Battling. "But when I met Mr. Madden at the Garden he asked me how I'd like to go down to his farm in Lexington, ride his horses, eat my head off and make myself perfectly at home. He told me that I could rest out there much better than I could in Honolulu, where everyone would want to see me, and I accepted his kind offer.

"I will go home to Hegewich first, then take a trip to the Springs, where the baths will sort of fix me right, and then I'll go right to Lexington and simply kill the easy life with the horses, guns and horsemen. I'm a true sport horses, and I'm dead sure that Kentucky is the place I can find proper rest in.

Hotel Plaza — Rathskeller, 419 Columbus Ave. German Cooking Good Service Music

Men's $3 & $3.50 Pants
Many new patterns in worsteds and cassimeres, perfectly made; sizes 30 to 46 waist measure; all lengths—during this sale at... 1.95

R. H. WHITE CO.

Men's $4 & $5 Pants
Many new patterns in pure worsteds and all wool cassimeres; complete range of sizes; 30 to 44 waist measure; all lengths, at... 2.88

AN ASTOUNDING SALE OF MENS & YOUTHS SUITS AND OVERCOATS

That Reaches The Climax of Value Giving Starts Here Friday

$15.00 and $18.00 Suits.... $9.00
$15.00 and $18.00 Overcoats..

The wonderful values offered during this sale will result in the heaviest selling of the year.

Never has such an opportunity been offered to the men of Boston and vicinity to secure suits and overcoats of standard high-grade make at so ridiculous a price.

Included are worsted, cassimere and cheviot suits in the Season's newest patterns, as well as plain blues and blacks.

Overcoats are shown in many new brown and gray effects, as well as plain blacks and Oxford Grays in Military, Presto and Chesterfield styles. All sizes for Men of all builds—32 to 50 chest measure in Suits—33 to 42 in Overcoats—all to go in this sale regardless of value or former selling price.

500 Spring Weight—2-Piece and 3-Piece Suits
Formerly Priced at $15, $16.50 and $18

Representing the best efforts of such master makers as Stein-Bloch, Sam Peck and other equally well known manufacturers.

Included are suits of pure worsteds, cassimeres, cheviots, crashes and homespuns, in a big variety of up-to-date patterns.

There are sizes to fit men of all builds—32 to 46 chest measure.

The deep price cuts presented here will compel many frugal men to buy now for next season's use. All suits during this sale at one price—

$9.00

$35.00 Outside Fur Coats
Serviceable coats of Dogskin, finished with Coon collars; comfortable, full cuff, roomy coats, limited number only at
$19.00

$40.00 Outside Fur Coats
A limited number of these perfect coats of Calfskin, finished with Calf collars; cut full and roomy. While they last at
$27.00

$90.00 Fur Lined Overcoats
Included are Marmot linings with Otter collars, Seal with Seal collars, and Marmot with Muskrat collars, at
$50.00

$125.00 Outside Fur Coats
A limited number only of these perfectly hand tailored coats of Natural Raccoon with Coon collars; while they last at
$75.00

RUSTLERS TO OPEN BOSTON BASEBALL SEASON APRIL 12

BOSTON AMERICAN SPORTS

THE NATIONALS GET HALF MILLION BONUS FOR ADOPTING BALL

Mutt and Jeff Start for Mexico to Join the Revolution — *By "Bud" Fisher*

LANGFORD FAVORITE TO WIN OVER LANG

SAN FRANCISCO, [illegible] The sport world this week is going to see [illegible] ... Sam Langford ... Joe Lang ... [illegible] ... Langford ... [illegible] ... Lang ... [illegible] ... Langford ... [illegible] ... Lang ... [illegible] ... Langford ... [illegible] ...

Something Just as Good

By KENNETT HARRIS

OUTSIDERS sometimes consider that we he called his keenness of mind. He had are too [illegible] of the except his preference [illegible] and these [illegible] advantages of liberty [illegible] a preference, after all, was nothing more. They listen to us [illegible] good-natured tolerance, as one listens to the [illegible] easily modify or even change the bragging of a small boy with his first [illegible]. He adhered to this point of view on watch. It may be a pretty good watch, my [illegible] pocket any evening considering its [illegible] but it [illegible] know what [illegible] sees are, for its sleep because I couldn't get what I want- stance, we think of their big record of [illegible] in said, getting exhilarated at his unvarying accuracy, of their highly [illegible] pipe between [illegible] When I was a- oiled movements and [illegible] cases, and smile. That is the attitude of fully seventeen, a [illegible] in a health many people to the suburb, but when you [illegible] a suitable home. Behold think of Prouty— [illegible] the cause, and that's no use

His Perfect Confidence

Prouty came back to us in [illegible] Courson, our real estate agent [illegible] correspondence [illegible] the station with his smart little [illegible] meet him and drive him out to the [illegible] latter addition. As they drove down Main street, Prouty asked Sam to stop at a drug store. "I've got a little touch of indigestion," he said [illegible] Charlie's out."

"All right, [illegible] Billie's [illegible] as I have [illegible] box of [illegible] lored.

"Have it [illegible] that Pepsi," Sam said. "I [illegible] the Pepsi don't know [illegible]

Sam [illegible] said Prouty [illegible] it mightn't [illegible] and I've had per- [illegible] stitutes.

Just What He Wanted

So he got [illegible] relieved [illegible] got to it, [illegible] potato [illegible] them over and the [illegible] he looked [illegible] wide [illegible] he said. "This [illegible] anything I [illegible] imagined at the place [illegible] worth the money. I'll have [illegible] the place "The Hollows." Please [illegible] those [illegible] way, [illegible] Hills [illegible] way [illegible] My wife [illegible] I [illegible] altogether [illegible] hope [illegible] I couldn't [illegible] go get [illegible]

They went [illegible] the devil [illegible] stick and [illegible] and went [illegible] advance. [illegible]

Of course [illegible] Sam was pretty sad about it and gave old Brinkhitter a piece of his mind. "I never handle another foot of your property, so help me!" he said, and then he turned to Prouty. "I'll refund the amount of the expense you've been put to, Mr. Prouty," he said in part, "and [illegible] my chances of a damage suit against Mr. Brinkhitter here to get even, but I'm mighty sorry I put the account [illegible] sake such a fancy to the place."

"Don't let's be in a rush," Prouty answered. "I haven't seen all the Hollows property yet and [illegible] something [illegible] Tum-Tum."

His Openness of Mind

"You seemed to be so exactly I don't think it was any use proposing it," said Sam. "We'll try it, though." So they got into the buggy again, and about the third place they went to, Prouty fell in love with, and [illegible] the deal made out and has money in the bank in escrow, before the dividends back to town.

Sam got right [illegible] the matter of ten words [illegible] that Prouty started building [illegible] and a year later his wife got back in time to [illegible] attend the wedding [illegible] Prouty, and [illegible] house was a real [illegible] remarkable thing [illegible]

His Highest Compliment

"If you had come to us eight years ago, I think either, I might have taken you [illegible] said Prouty to [illegible] [illegible] [illegible]

Desperate Desmond

A Continued Picture Drama of Love and Hate, with a Thrill in Its Every Picture

I'LL NEVER MARRY YOU DESMOND
MY OWN ROSAMOND I'LL DO THE TURK WORK. HOW CAN SHE BE SAVED? HORRORS
IT'S A WIND NIGHT AND YOU WILL BE DEAD BEFORE HELP COMES, MY PROUD BEAUTY!
A WIND MILL AHEAD AND IT LOOKS LIKE FLAT
HOORAY!
CIRCUS
UP WITH THE TENT PUNS AND WE WILL FOIL THE WIND AND HAVE ME!
THE WIND IS OUT OF DOORS AND THE MILL IS AT A STAND STILL AND I'M RESCUED
CURSES! I'M FOILED NOW, BUT I WILL REVENGE AM AHAHA
BARKING CIRCUS
HOW CLAUDE AND HIS ROSAMOND WILL WHACK ME
CLAUDE MY HERO

'Tis a dark and stormy night. The wind howls through the sails of the old wind mill. Even that wouldn't be so bad, if the sails would only start still and let the wind howl, but they won't. 'Tis not their nature to. And poor Rosamond must go round and round with the sails, because Desmond has tied her fast to one of them.

Here comes Claude Eclaire with a lantern. He sees the pitiful plight of our brave heroine, but what can he do? There's no way of stopping the wind mill unless you stop the wind, and that is beyond the power of even a hero in a melodrama. No matter how brave a man is, he must bow to the forces of nature.

Hooray! The circus is coming to town. Now we'll have some fun. All the farmers within 50 miles around, and they'll drink pink lemonade and dally with the festive shell game to their heart's content. But wait! The tents are not up yet, and besides, Rosamond is still in danger. Something ought to be doing right away.

You may say what you like of the circus—it may possibly be that the show does not always come up to what the billboard pictures would lead you to expect, but the circus people have brave hearts and willing hands, and they always respond to the call of beauty in distress. If Rosamond can be saved, they'll do it.

And they have saved her! By pitching their tent around the wind mill they shut off the wind, and immediately the sails cease to revolve. Not only that, but the manager has strongly doped out a scheme whereby the wind will come in handy for a new acrobatic stunt that will make the "Skip of Death" look like a game of "tag."

All would be well were it not for that cowardly cur, Desperate Desmond. Just because he can't bear to see other people happy, he has gone and let the Royal Bengal tiger out of its cage in the fond hope that it will chew up Claude and Rosamond. To-morrow's pictures will show how well, or ill, he succeeds in his dastardly plot.

A Thrilling Story of the Highbinders of San Francisco

The Shadow of Quong Lung

Mystery of the Orient Transplanted to America :: By Dr. C. W. Doyle

Copyright by C. W. Doyle

Synopsis of Preceding Chapters

Quong Lung, the most dreaded man in San Francisco's Chinatown and head of a powerful tong, has set his heart upon possessing Moy Yen, the beautiful young wife of Ho Sung. He employs Chin Lee, a letter writer, who is heavily in debt to Quong Lung, and whose head Quong holds the threat of an exposure of evidence concerning a murder which Chin committed two years ago in America.

Ho applies to Chin to write a letter for him to Moy Yen, and the scrivener pretends to take what Ho dictates, but in reality puts before delivered into Quong's hands. He encloses money for her and their child to sail in two months' time, but Chin secretly makes the time two weeks earlier. Part of Chin's bargain with Quong is to see that an agent in China slays the newly born child.

CHAPTER IX.

The Voice of Travail.

"TO Ho Chung, two months after the despatch of the above letter, came the following reply from Moy Yen, which was thus translated to Ho Chung the next day, after the crafty Chin Lee had conferred with his Canton agent:

"Best Beloved: They babe hath come! —and it is a Man-Child!

"Oh! my lord, I have walked on a path that is hedged with death on both sides. Pain held my right hand and Fear my left. The night was dark and clouded and full of whisperings of mischief. And oft I should have failed and died, but the thought of Ours, and of my husband in a far and strange land toiling for me, sustained me. And then the babe Ho Sung was born, and the light returned.

"But the ever-fresh wonder of thy Man-Child! How may I tell It? Oh! Ho Chung, his hands are like the petals of a rose, and a running woman from Hindostan hath taught me how to stain his nails with henna.

"But the greater wonder of his feet, my Might! Ha kicked himself naked with them last night—and I ran hold them both in one palm!

"He is so beautiful that I do not even fear to put him to the breast that is stabbed with a thousand knives when he suckles.

"He hath speech, also, and is in terms of two syllable cries that convey impressions of pleasure and pain: his laughter is like a tiny, happy waterfall; and his wailings are melodious, too, save that they pierce my heart. And he groweth amain—I can scarce sustain him, though my breasts are never empty.

"Beloved, the twenty taels thou didst send me have arrived. It is a thousand years till I get the rest of the moneys that shall take me to thee, and enable me to put Thine-and-Mine, as thou callest him, in thy arms.

"From thine own,
"MOY YEN."

CHAPTER X.

The Withering of a Bud.

"HO CHUNG was overcome to the point of death when I read this letter to him," said Chin Lee, extending a letter to Quong Lung. "You see he had knowledge through a previous letter that a notable babe had been born to him; and then came this letter, which, in his grief, he left with me."

Quong Lung took the paper, and read as follows:

"Best Beloved! Shatter of my joys and sorrows!—A great sorrow hath befallen us.

"But the babe—oh, babe, Thine-and-Mine!—was ever such a babe?

"How may I tell It?

"Yesterday some miscreant stole it from us. At first my heart filled with hope, because of the milk that flowed into my breast, for, methought, that was a sign that our little one was still alive, and that I should, surely, suckle it again. But now my heart is full of pain, and my breasts are empty of milk.

"Strength of my Strength! Call thy utmost strength to thy aid; thy man-child Ho Sung was stolen from my side as I slept, and to-day his body was found in the canal, and my milk, oh! my Lord, lay on his frozen lips.

"Thy honorable and aged parent in the Flowery Land is an 'artist,'" said Quong Lung, extending a clear to Chin Lee.

"But we are ever more favored than our sires, for we reap the harvests sown by them. In fact, Chin Sen, my father, but followed out my directions," answered Chin Lee, eagerly.

Quong Lung proceeded to read as follows:

"Oh, my Lord, my babe being dead, and then is a far land, my life droops. Oh, let me come to thee soon, soon, soon!

"From thy grief-stricken wife,
"MOY YEN."

"See to it that she comes soon," said Quong Lung, putting five double eagles on the table. "Her beauty will fade if she's sorrow too long. Ah! I have it," he exclaimed. "My agent at Shanghai, Fan Wong, will despatch his next consignment of slave girls to me two months hence under charge of my wife, Suey See, who doth such errands for me. Moy Yen shall return as thy Californian daughter. Chin Lee, in fulfilment of the requirements of the Chinese Exclusion Act. Thy daughter shall have honorable escort."

"Then art in merry mood this morning, Compadre. But greatly honor would accrue to Moy Yen if she were to come as my daughter—and no questions would be asked by the authorities on this side."

"No questions shall be asked in my case," said Quong Lung.

"Even the White Devils fear thee, War Reacher! But the man Ho Chung is young and strong—and he might get knowledge of this matter—and my life is still precious to me. 'Twould place me on a dangerous path hotfooted by death, Most Merciful."

"Therefore do I order it," said Quong Lung, slowly, regarding Chin Lee with half-closed eyes. "But then hast done well so far, Chin Lee; passing well. How much dost thou owe me?"

Quong's Bookkeeping

"One hundred and thirty-eight dollars, Fair Dealer—and the rack of a scrap of paper that fell into thy hands. Consider, I have caused thy shadow to fall on a flower that blindered—and the dower hath withered. Thou wilt let that weigh with thee, Most Merciful."

"'Twas well done; very well done! 'Twas worth not less than the fifty dollars I herewith quit of thy debt to me in money," and Quong Lung wrote, and gave Chin Lee a receipt for that amount.

"But thou are not appraising the removal of the babe at fair value, Quong Lung.

"Fair enough, fair enough, when one considers that which was found ten years ago in Ross Alley in the hand of a dead man."

"Quong Lung, 'twere easier to confess all than to live under the stress of thy shadow. Yet to confess all—all!—some of thy misdeeds, too,"

To be continued to-morrow.

The Old Maids' Club

By BEATRICE FAIRFAX

Another Member Deserts the Organization.

MOLLIE put on her hat, looked at herself in the mirror, then slowly drew out the silver pins and laid the hat on the dressing table.

"Mollie B," she said severely, "you are a vain goose. Miriam said not to wear that hat again if you were in earnest about wanting to be an old maid, and here you are putting it on and looking so hard at ever! I'm ashamed of you."

She picked up the offending hat, gave it a little shake, and then put it on her curly head at a different angle and gazed at herself once more.

"It's a very becoming hat," she sighed. "And the last time I wore it Tom said"—

Here Mollie B. had the grace to to blush, and no one but herself and Tom will ever know just what he did say.

A Novice in the Club

"It's raining," she went on, presently, "and I won't meet a soul and I'm just going to wear it no matter what Miriam says. She likes stiff shirt waists and plain hats and she doesn't know what a temptation it is to wear pretty, frilly things."

Now Mollie B. had just joined the Old Maids' Club, and had faithfully promised to discourage the arch enemy, man—especially one particular man who answered to the name of "Tom."

Nature had not intended that Mollie should be an old maid and had fashioned her in tenderest curves and softest lines and made her altogether a most desirable young person.

But Miriam had said that it was noble and independent to be an old maid, and that all men were unworthy; and Miriam, being stronger of will than little Mollie, had won the day.

"I won't encourage Tom—I mean any man," correcting herself hurriedly, "but I tell you frankly, Miriam, that I expect it will be rather lonely being an old maid." And Mollie sighed and added wistfully, "I've seen quite a number of happy married people."

Keep Faith Three Weeks

For three weeks Mollie had been a very faithful member of the "O. M. C." To-day the rain was on her nerves and she was rebellious.

For three weeks many imploring notes signed "Tom" had remained unanswered. Numerous bunches of violets had been ruthlessly handed over to Mollie's younger sister.

Now, for four days there had been no notes and no violets.

Mollie told herself bravely that she did not care; that she was glad Tom was taking it sensibly; but the pink of Mollie's cheeks was growing fainter, and the blue eyes held a wistful question in their depths.

The rain fell dismally, drearily, and Mollie walked in the park.

She watched quickly and with set purpose. "I'll take our own particular walk and sit on our own particular bench; it's so wet no one will be there," she told herself.

But when she turned the jutting point of rock that sheltered that very special bench, somebody was already there.

"Oh," said Mollie, with a soft gasp.

"Mollie!" Cried a Young Man

And "Mollie," cried the young man with a tone of incredible joy in his voice.

"I—I—just felt like taking a walk. It's so—so—" Mollie faltered and blushed adorably.

"Fine out," finished the young man obligingly.

"Yes, that's it," said Mollie guilelessly. "Won't you sit down; this umbrella is big enough for both of us."

Then an inquisitive squirrel witnessed something so remarkable that he scampered right home to tell mamma and the little squirrels.

"If you'll believe me, my dears," he chattered excitedly, "two of those extraordinary things called human beings sat for five minutes without speaking one word; and then, as if it were not already damp enough, that silly girl human began to let great drops run from her eyes. And then the man human looked at her and then"—

"Well, well, go on," chattered Miss Grey Squirrel. "What happened next?"

"I really don't know," said Father Squirrel, looking rather foolish. "You see I came scampering home to tell you all about it."

"Stupid!" said Mamma and the Misses Grey Squirrels.

Under the Umbrella

And, on the bench under the friendly umbrella, Mollie and Tom looked gayly at each other.

"Here's to the downfall of the Old Maids' Club," said Tom, shaking the raindrops off the umbrella.

Then he kissed Mollie right before the scandalized Father Squirrel, who had hopped back, hoping those foolish human beings would remember their duty and scamper a few nuts for him to glean.

"It must have been that kiss that made us act so foolishly," said Mollie B. hypocritically.

That must have been it," said Tom, and then he kissed her again.

OSTON ON PARADE—See the next section of it—people you know—in the City Life Section of the Sunday AMERICAN.

SHE SUFFERED FIVE YEARS

Finally Cured by Lydia E. Pinkham's Vegetable Compound.

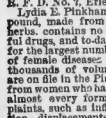

Erie, Pa.—"I suffered for five years from female troubles and at last was almost helpless. I went to three doctors and they did me no good, so my sister advised me to try Lydia E. Pinkham's Vegetable Compound, and when I had taken only two bottles I could see a big change, so I took six bottles and I am now strong and well again. I don't know how to express my thanks for the good it has done me and I hope all suffering women will give Lydia E. Pinkham's Vegetable Compound a trial. It was worth its weight in gold."—Mrs. J. P. ESDALE, R. F. D. No. 7, Erie, Pa.

Lydia E. Pinkham's Vegetable Compound, made from native roots and herbs, contains no narcotic or harmful drugs, and to-day holds the record for the largest number of actual cures of female diseases we know of, and thousands of voluntary testimonials are on file in the Pinkham laboratory, from women who have been cured from almost every form of female complaints, such as inflammation, ulceration, displacements, fibroid tumors, irregularities, periodic pains, backache, indigestion and nervous prostration. Every suffering woman owes it to herself to give Lydia E. Pinkham's Vegetable Compound a trial.

Without trying it no woman ought to say this medicine will not help her case.

The Tragedy of the Waffles

"I'VE got a beautiful surprise for you, Tommy," said the young bride to her husband one morning at breakfast.

"Something to eat?" asked Tom, passing by the plate of cotton boiling biscuits and helping himself to a piece of toast.

"Pigsy-wigs!" responded the bride, contemptuously. "Yes, it is something to eat, but you're not going to get it until Sunday morning. It's waffles."

The bride folded her small hands in her lap and beamed proudly upon her recent acquisition in the matrimonial line.

"Whew!" whistled Tom, who was always properly appreciative. "Did you ever make waffles, Fuffers?"

"No," said the bride. "But I have a perfectly lovely set of whaffle irons that one of the girls gave me at my kitchen shower, and I'm just crazy to use them."

Making the Waffles

The young wife rose half an hour earlier than usual the next Sunday morning. She spread out the cook book on the table.

"Two eggs," she chanted to herself. "It doesn't say whether to beat them separately or not, but I want these to be the finest waffles that ever were, so I'll beat them separately."

She broke the eggs into two dishes, humming a little song as she did so. Then she leaned again over her culinary guide, gallesopher and friend.

She hustled around, and presently an odor of well cooked ironware began to fill the room. The young wife dampened a finger and applied it daintily to the outside of the waffle iron.

She carefully opened the irons and deposited a spoonful of batter in each receptacle. Then she closed them and waited a few minutes. An odor of nestly browning waffles and very smelly waffle irons rose to her nostrils and gradually filled the room. A worried crease began to show on her smooth forehead.

The Cook Book Was Silent

She took a hasty prep at the cook book, but it was unrelentingly silent on the subject. An odor of burning drew her back to the stove. She took hold of the handle of the iron on the northeast corner and tried to raise it. It refused to move. Then she gave it a little jerk. Still there was no response. She gave it a still more decided jerk, and the iron opened with a suddenness that can be ascribed only to the total depravity of inanimate things.

It opened its jaws with a vicious pop and then shut them again with a clap that made the young wife dance away from the stove and cover both eyes with her hands under the impression that they were full of red hot batter.

In the rebound she came up against the pan of batter, and it fell to the floor with a crash.

At this crucial moment the little demons that preside over such annoying affairs moved Tom, the large and innocent, to open the door. Ignorant that the situation was explosive in a high degree, he called, jovially:

"Breakfast ready, Podge?"

Driven to frenzy by the sight of the immaculate and self-satisfied looking masculine thing, the young wife gave a wild, inhuman bellow. Then she deliberately kicked the off-colling waffle iron to the other side of the room.

He Spoke No Word

In terrible crises we sometimes have almost preternatural intuitions. Tom's behaviour upon this occasion was almost uncanny in its intelligence. He spoke no word, he made no offer of assistance. He beat a hasty retreat, while the once happy bride flung furious words after him.

Tom, like the really lovely creature that he was, softly returned to the kitchen, cleaned it up after his own peculiar though sincere fashion, made himself some toast, and an hour later was furnishing a stalwart shoulder for a repentant young wife to shed tears copiously upon.

Suffrage Like Heavy Shoes

By WINIFRED BLACK

Dear Winifred Black:

I should like to hear from you as to the "woman suffrage" movement. Do you believe that women should have the right of suffrage now or in the future? What do you think the effect would be on the average home? Do you think women generally at the present time are willing to delegate the political questions, voting, etc., to their husbands and brothers. Would not political differences between husband and wife have a tendency to increase the business of the Divorce Courts? JESSIE M. EMERSON.

DO I believe that women should have the right of suffrage now or in the future?

Do I believe they should have it?

I do not. Do I believe they must have it? I do. Do I believe they will have it? Also, I do.

There's a great difference between should, will and must, isn't there?

Do I believe, for instance, that women should wear heavy-soled boots and rainday skirts?

I do not believe any such thing. Heavy-soled shoes are made for men, and there never was a woman in the world past seventeen who didn't look an absurd freak in a short frock. But women must wear heavy-soled shoes and short skirts, and women will wear heavy-soled shoes and short skirts, and women do wear heavy-soled shoes and short skirts.

They don't like them, they hate the looks of them, and on rainy days of every spring quite at home without something on that awkward shoe she walks.

But women work these days. They don't stay at home and rear nurses or do nothing; they come downtown, either to buy the baby a new pair of shoes or to get a new nutmeg grater for the kitchen, or to go down to the office and earn a living—and most of them don't go in carriages.

They walk part of the way and ride the rest of the way in a crowded street car; so they can't dress as they want to, they dress as they must.

That's the way I look at this voting business. I don't believe this average woman wants to vote at all. I think the average woman has so much to do now that it is all she can manage to keep from having nervous prostration before she's forty, and I do wish she didn't have to have the extra burden of politics and the understanding of politics put upon her shoulders.

But wishes are not horses, and beggars do not ride these days.

The appalling number of women who earn their own livings and the livings of two or three others dependent upon them answers the voting question—before it's even asked.

The average woman doesn't want to vote, but the average woman will have to vote —just as long as she has to work.

It's the only way she can get equal wages, equal hours and fair treatment.

I wish it were not so. I wish all women were protected and taken care of. But they are not, and the world is as it is and not as it ought to be, and as we must meet it, we women, as well as all other human beings.

"Would not political differences between husband and wife have a tendency to increase the business of divorce courts?"

Oh, I don't know. I don't believe so. A man and a woman who want to quarrel will find plenty of excuse for quarrelling without dragging politics into the matter at all.

I do not think that the records of the suffrage State show any more divorce cases than the records of the States where the women are not allowed to vote.

Woman suffrage isn't much of a question any longer. It is almost an established fact like the heavy-soled shoes and the sensible skirts and the short skirts and the other badges of hard work worn, and worn not always willingly but always of necessity, by the modern woman.

CHASE & SANBORN'S HIGH GRADE TEAS & COFFEES

R&G CORSETS

Average figure and average fit have no place in the designing of R & G Corsets.

They are the result of years of study of individual figures and how to provide a perfect model for each. That is why such a great majority of women say that R & G Corsets fit their particular figure as do no others.

"I am very glad to have an opportunity to speak a word of appreciation of the fine workmanship and general excellence of the R & G Corsets. For beauty of line, comfort and durability I have never found any to equal them."

Zelda Sears.

R&G CORSETS

On Sale Everywhere

COMPARE AUTO AND AEROPLANE

By J. C. KERRISON.

A comparison between aeroplanes and automobiles is made by the Franklin Automobile Company, which finds similarity between their cars and the air craft in the amount of wood used in the construction of both.

The reason for the use of this material, it is claimed, is that in both mechanisms light weight with maximum strength and resiliency is desired.

It is well known among those familiar with aeroplanes that certain kinds of wood give a combination of the greatest strength with the least possible weight, a quality sought by the constructors of these machines.

The Franklin cars use wood in the chassis frame, a part which many manufacturers of steel cars use. Second-growth ash is the material used. Three laminations are glued and fastened together with screws, giving a strength greater than that of steel and also a greater resiliency. This type of frame is designed to absorb road shock and is a factor in the light weight of the car.

While the aeroplane does not have to contend materially with road shocks it is subjected to considerable vibration from the motor. These vibrations do not affect the aeroplane as they would were the parts of steel.

An air-cooled motor is another point of similarity. Many air craft are using this form of motor while the Franklin Company has for some years used it. The addition of the water-cooling system avoids extra weight.

* * *

Colonel Studebaker and Sales Manager Reuben of the Studebaker Company are here in town spending a few days with the local representative. Some gentlemen have been all over the country and are much pleased with the Studebaker cars. They feel that their interests in New England are being well cared for by Local Manager Vesey.

The latest announced a sweeping reduction in the price of the Studebaker "20," which will hereafter sell at $1,600 instead of $1,800, the price existing heretofore.

The Studebaker "20" contains a Garford chassis and is equipped with a Teetor-Hartley vertical, water-cooled, four-cylinder motor, the cylinders being cast in pairs and having a bore of 5¼ inches and a stroke of 5½ inches. It is equipped with a clutch of the cone-and-leather-cone type, leather-faced, with cork inserts, and is also equipped with springs under the leather to give the greatest comfort, preventing the clutch slipping and gripping.

* * *

The Massachusetts Automobile Operators' Association is looking if not to progress at least to take care of the interests of its members and has retained J. Albert Bigelow as its counsel for the coming year. In case any of its members are summoned before the registrars of motor vehicles of the State, or street regulations of the city where they may appear in their defense when an appeal is made.

The association has arranged that a bowling company will give a party for the association's members at the bowling alley in the Exchange building, Monday evening, February 20. This is an arrangement which appeals to a great many automobile owners, as family is in itself of value to any operator of an automobile.

ADMIRAL SPERRY LEFT ALL TO WIDOW

NEWPORT, R. I., Feb. 16.—The will of Rear Admiral Charles S. Sperry, U. S. N., who received a dose of it in Washington, has been filed for probate here by Newton Adams, attorney for Mrs. Sperry. The document was originally drawn, and it had already been termed a mariner's will on board the flagship Illinois, Nov. 12, 1906, while the admiral was commander-in-chief of the Atlantic fleet. It leaves everything to his widow. Admiral Sperry died leaving a personal property not above $15,000. Mary L. Sperry, son of the admiral, is appointed executor.

N. H. SENATE TAKES UP TRADE TREATY

CONCORD, N. H., Feb. 16.—The New Hampshire Senate discusses the proposed reciprocity agreement with Canada today, when a resolution of indorsement, which was introduced by Senator Hazen Dow Bancroft, of Somersworth, comes up for consideration. The low resolution is differed from that passed by the House on February 1, which has not yet been taken up in the Senate.

FIFTEEN FOREIGN STEAMERS IN PORT

Fifteen foreign steamers have arrived in port this week. Yesterday two more cargoes rained at $3,000,000, six others are due before Sunday. A coal boom in overseas trade is apparent, and the year promises to be a record breaker.

WE OFFER $100

forthe best suggestion for a trade-mark for the New American House and Residence Transom Adjuster. Words are limited to five. Our Trade-mark Experts has only to say "Adjuster" and "Rathskeller" to tell anyone that drafts, sketches, or combinations of these can we use in our advertising, as a sign, poster, trade-mark or anything that will benefit the New American House and Rathskeller? Make your suggestion in the form of a sketch, if possible. A written description, however, will be received. It must be mailed on or before ..... to the undersigned by reform. Contest open to us. Will return if requested.

For the ..... cept us WILL PAY $100.

RATHSKELLER

Under the NEW AMERICAN HOUSE

"Open Until Midnight"

MISSIONARY HELD FOR OPENING LETTER

PORTLAND, Me., Feb. 16.—Charged with opening a registered letter in East Bedford, Arad Waller, who for the last week has been conducting meetings for a local religious sect, is locked up at the police station. Waller has been in this country only a few months, having come from England. There was $15 in the letter.

TO-DAY'S STOCK MARKETS DULLNESS IN WALL STREET

NEW YORK, Feb. 16.—The stock market opened firm today, most of the stocks showing advances. Missouri Pacific, which was the storm centre of the market yesterday, was up three-eighths from its closing price.

Among the other stocks that advanced were Steel, Reading, Consolidated Gas and Northern Pacific. The gains ranged from ⅛ to ¾.

The Harb market opened moderately active and firm. American railway shares were in demand in London, and the New York parity, and the disposition was manifested to await the decision in the Chicago rate cases.

The reduction from 4 per cent to 3½ per cent in the minimum rate of discount of the Bank of England had been largely discounted.

After fifteen minutes of trading the market here became dull and a few minutes later it practically stopped altogether.

NEW YORK STOCKS.

Following is the range of prices for the leading New York stocks to noon:

RAILROADS.

	High.	Low.	Noon.
Atch., T. & S. F.	106⅝	106	106½
Atch., T. & S. F. pf.	103	103	103
Balt. & Ohio	105	105	105
Canadian Pac.	278⅝	278	278
Canadian Pac.	212⅜	211	211
Chesapeake	90⅝	90	90
Chic., M. & St. P.	128	126⅜	126⅜
Chic. & N. W.	145	145	145
Col. & Southern	57⅛	57	57
Del. & Hudson	170½	170½	170½
Del., L. & W.	243	242	242
Erie	32⅜	31⅝	32
Erie 1st pf.	52⅝	52	52
Gt. Northern pf.	130½	129	129
Illinois Cent.	140	140	140
Louis. & Nash.	146	146	146
Lehigh Valley	177½	176⅝	176⅝
Mo., Kn. & Tex.	25½	25⅜	25⅜
Missouri Pac.	50⅝	50⅛	50⅛
N. Y. C. & Hud.	112⅜	112	112⅛
N. Y., O. & W.	45⅝	45⅝	45⅝
Norfolk & West.	104⅝	100	100
Northern Pac.	128⅜	127⅜	127⅜
Pennsylvania	127⅝	127⅛	127⅛
Reading	159	158⅜	158⅜
Rock Island	22⅝	22	22
Southern Pac.	119½	118⅝	118⅝
Southern Ry.	29⅝	29	29
Texas & Pacific	29⅜	28⅜	28⅜
Union Pac.	164⅝	163⅜	163⅜
Union Pac. pf.	90½	87⅜	90½
Wabash	19¾	19¾	19¾
Wabash pf.	35⅝	35⅜	35⅜

INDUSTRIALS AND MISCELLANEOUS.

Amal. Copper	65	64⅝	64⅝
Am. Car & Fdy.	54½	54½	54½
Am. Beet Sugar	44	44	44
Am. Cot. Oil	34⅝	34⅝	34⅝
Am. Sm. & Ref.	79⅝	78⅝	78⅝
Am. Sm. & Ref. pf.	110½	110	110
Am. Tob. pf.	81⅜	81	81
Brook. Rap. Tr.	122⅝	121⅝	121⅝
Anaconda Copper	39⅝	39⅜	39⅜
Col. Fuel & Iron	34	33⅝	33⅝
Gen. Elec.	143	141	142
Cent. Leather	31⅝	31⅛	31⅛
Cent. Leather pf.	95½	95	95
Press. Steel Car	35½	35⅛	35⅛
Pullman Co.	153	153	153
U. S. Rubber 1st pf.	112	112	112
U. S. Steel	56⅜	56	56
U. S. Steel pf.	119	118⅝	118⅝
Utah Copper	49⅝	49⅛	49⅛
Va.-Car. Chem.	65⅜	65⅛	65⅛
Wes. El. & Mfg.	148	148	148
West. El. & Mfg. pf.	70	70	70

BOSTON STOCKS.

Following is the range of prices for the leading Boston stocks to noon:

RAILROADS.

	High.	Low.	Noon
Boston & Maine	125	125	125
Boston Elevated	150½	150½	150½
East Boston	98	98	98

TELEPHONES.

American	145½	145½	145½

MINING STOCKS.

Atlantic	28⅜	28⅜	28⅜
Bingham	37	37	37
Granby	24	24	24
Greene-Cananea	6⅝	6⅝	6⅝
La Salle Copper	29	29	29
Mass. Gas.	87½	87½	87½
Osceola	107	107	107
Shannon	11	11	11
Utah Con.	12	12	12

MISCELLANEOUS.

United Fruit	138	137⅝	138
United Shoe Mach.	57	57	57
United Shoe M. pf.	28⅝	28⅝	28⅝

UNLISTED SECURITIES.

Ahmeek	65	64¾	64¾
Am. Agri. Chem.	51	51	51
Superior & Pitts.	14⅜	14⅜	14⅜
U. S. Smelting	43	42⅝	42⅝
East Butte	12⅜	12⅜	12⅜
Helvetia	1¾	1¾	1¾
Kerr Lake	7	7	7

BOSTON CURB.

Following is the range of prices to noon for leading Curb stocks:

QUALIFIED LIST.

Stocks.	High.	Low.	Noon.
Anal. New.	18⅝	18⅝	18⅝
Am. Zinc & Sm.	16	16	16
Boston Ex.	80	80	80
Butte Central	6¾	6¾	6¾
Calumet	115-16	115-16	115-16
Cobalt	13	13	13
Crown Reserve	23¾	23¾	23¾
Davis Daly	1 7-16	1 7-16	1 7-16
Dom. Syndicate	10	9⅝	9⅝
Inspiration	8	8	8
Isle Royale	85⅝	86	85⅝
La Rose	3	3	3
Mass. Gas. pf.	3⅝	3⅝	3⅝
Mexican Metals	3	3	3⅛
Nipissing	8⅛	8	8
Onto Copper	1¾	1⅝	1⅝
Quincy	74	74	74
Raven	37	37	37½
Yukon Mines	7⅜	7⅜	7⅜

UNQUALIFIED LIST.

Ariz. Mines	6¾	6¾	6¾
Arizona	2	2	2
Cortez	2⅜	2 1-16	2⅛
Ely Consolidated	31⅝	31⅝	31⅝
Kewaunee	66⅝	66⅝	66⅝
Mackinac	1⅝	1⅝	1⅝

STATE ST. NEWS FOR INVESTORS

Since the Bank of England has seen fit to reduce its rate from 4 to 3½ per cent, this should stimulate the investment demand.

\$ \$ \$

This is a trading market, but that is no reason why a patient investor should get out of it. The public is waiting, however, and refuses to have anything to do with securities for the time coming in a general way.

\$ \$ \$

Special bullish operations are the rule now, with the majority of the stocks in the list showing declines. The London and New York parity, and the disposition was manifested to await the decision in the Chicago rate cases.

\$ \$ \$

The reduction from 4 per cent to 3½ per cent in the minimum rate of discount of the Bank of England had largely been discounted.

\$ \$ \$

The immediate outlook is more or less veiled, but the time does not seem to exist for a demonstration of any sort. A substantial recovery in prices is not more than probable. It would not seem as if the public would be induced to go into stocks at this juncture. They will sit tight and wait developments.

\$ \$ \$

Speedy settlement of the Missouri Pacific embarrassment is the hope of many people, the determination of lending interests to have no more loans in any shape, form or manner on the property. It is believed that all the leading people are willing to have the property reorganized, but they will be permitted to get control of the new company at any important juncture.

\$ \$ \$

The change of control of Missouri Pacific is a very important development in the railroad situation of the country. The Gould system is the most extensive in the country and gives the Gould interests a strong hold on the Southwest. Missouri Pacific has not only terminal facilities in Kansas City, St. Louis and Missouri Pacific are better than those of almost any railroad stock on the list. Missouri Pacific and Iron Mountain are undervalued. The system will require at least \$50,000,000 of new money, and this will be put in place in America where a dollar will go further than it will in any other country.

\$ \$ \$

Among the representative Gould interests is Jason Gould, who is a director in the Wabash, Kansas City Southern and Texas & Pacific. Jason Gould is also one of the directors of the Missouri Pacific. The Rock Island story grows more and more interesting. Since the death president of the Chicago & Eastern Illinois the control of the Rock Island has been in the hands of the executive committee of Missouri Pacific. It has been stated that the Rock Island Valley, the Western Missouri Pacific, Denver & Rio Grande and Western Pacific could be made to pay a handsome dividend by letting the Rock Island people into the management. The Rock Island and Lehigh Valley hits the combination. But the Rock Island people have been kept out of the board of directors of Lehigh Valley. Island people actually control Lehigh Valley although they are representatives on its board.

\$ \$ \$

Barring of Erie for the last year has been something of a mystery, for it has been impossible to get any one should want the stock unless prepared to expend a considerable sum of money. Erie is a great railroad in the last few weeks particularly since it has been freed of bankers who are believed to be operating in the interest of the Standard Oil crowd. Circumstantial evidence points to the Canadian Northern Pacific, the rail buyer, rather than the Canadian Pacific or the Grand Northern, but it has more than fifteen hundred miles of road in operation which is more or less for sale. It has 1,000 miles of steel, which is the best kind of steel. It has 20,000,000 bushels of grain elevator. And it has a capitalization of \$30,000 per mile of the railroad on earth. Erie's vast capitalization could be digested by the Canadian Northern with ease.

\$ \$ \$

The Financial Calendar for 1911 states in advance for every business day of the year what financial events are due. It is a reference book for the current financial events such as the dates of dividends, interest, the opening and closing of books, payment of dividends, annual meetings, etc. It also contains the stock transfer offices of more than 400 of the leading railroad and industrial corporations of the country. The financial calendar is published by the Ross-Gould Company, New York, publishes the calendar.

\$ \$ \$

Gossip on the floor of the Stock Exchange now is referring to a trap that has been laid for the shortage in Amalgamated Copper. The last day in the year was that of the outstanding bear commitments to a substantial extent, according to this story, and stock is scarce. The Standard Oil crowd is the only one that has been bought freely every time the stock dipped and are in a position to force an advance.

LATEST GIBSON PICTURE—Half-page drawing by this greatest of illustrators in this Sunday AMERICAN.

Buy Amal-Nevada

Auto-Press

Stockholders wishing to realize the original amount invested write

L 629, Boston American

THE BOSTON AMERICAN

Published Daily and Sunday at 8O and Summer St., Boston.

BRANCH ADVERTISING OFFICES. DISPLAY AND CLASSIFIED ADVERTISING WITH THIS PAPER RECEIVED AT 225 WASHINGTON ST., BOSTON; 217 BEE BLDG., OMAHA; 1 MADISON AVE., NEW YORK CITY; OR 214 NEWS BUILDING, CHICAGO.

NEWSPAPER PUBLISHERS' ASSOCIATION.

Entered at second class matter June 5, 1907, at the postoffice at Boston, Mass.

Entered to second class matter at the Postoffice at Montreal, Canada.

Prices: Daily, one Cent; Sunday, Five Cents. Foreign postage included to the United States (except Boston), Canada and Mexico.

Daily only:

One year	$6.00
Six months	1.50
One month	.50

Sunday only:

One year	$2.00
Six months	1.00
One month	.25

Daily and Sunday:

One year	$8.00
Six months	4.00
One month	.75

On foreign subscriptions add postage of one cent per copy daily and 4 cents per copy Sunday.

NEWS OF LOCAL PLAYHOUSES

While it does not add much to his popularity as a romantic actor John Craig is finding the role of Mephistopheles in "Faust" quite attractive to his patrons at the Castle Square Theatre by warrant for its retention for another week. Mr. Craig's idea of the devil is not altogether unpleasing, for he makes him a merry old monarch of evil. The loyalty of stock theatre patrons to their favorites is made apparent at the Castle Square, where Mr. Craig goes through four acts of despicable work to the joyous applause of admiring friends.

* * *

With the announcement that Julian Eltinge will visit London with "The Fascinating Widow" before he moves into New York, Boston is intended to be its final three weeks at the Majestic Theatre. This announcement has already produced much activity at the Majestic box office to demand an extension of time, although it is doubtful if arrangements to that end can be made. At any rate the scoring circuit of Eltinge is holding its own against Rejane music comedy.

* * *

The policy of adding high-class vaudeville to the motion picture exhibit has made the New Palace Theatre one of the most popular houses in the West End. The bill of changing bill daily during the week gives a new show almost every day.

* * *

The train-chaser will have his inning at the Park theatre next Monday, when "The Commuters" arrives in town. In this play James Forbes has taken the merry chase of the early, interrupted breakfasts in the suburbs and turned them into three hours or real drama. No community in the world is closer to the real philosophy of Mr. Forbes's play than Boston, and it is probable that local commuters will see to it that the play receives a satisfactory welcome.

* * *

Among the new plays at the theatres next week will be "The Fourth Estate" at the Shubert, "Beverly" at the Globe, "The Spendthrift" at the Hollis and "The Commuters" at the Park.

* * *

Few if any plays on the road are more expensive or difficult to handle than "The Fourth Estate," which comes to the Shubert next Monday. The fact that a battery of linotype machines are carried for the composing room scene of this newspaper play adds much to difficulty of moving from town to town. These machines are not only heavy, but delicate, and it is no small burden to have them listed as "props."

* * *

Gertrude Hoffman and her imitations will enliven things at Keith's Theatre next week.

M'BREEN IN CHARGE OF TRIP TO COAST

Treasurer Hugh McIlreen of the Boston Red Sox will make the trip to the coast with the club. Manager Jack Barry will be unable to get away with the players and Mr. McIlreen will have full charge of the invasion of the big cities of California.

Mr. McIlreen will not leave until Sunday for Calcasp, where he will join the team, with Manager Donovan, and will keep the players on the move for the next seven weeks.

BARBERS WOULD SHAVE OLEOMARGARINE DUTY

WASHINGTON, Feb. 16.—A unique petition has been received by Senator Lodge of Boston. It is from the barbers of Massachusetts asking that Senator Lodge introduce a bill to make oleomargarine free of duty in connection between the barber business and oleomargarine has not been established here.

MURRAY'S LOTION

Quickly Relieves

when all other remedies fail because of its penetrating and antiseptic properties. Murray's Lotion is free from grease and such objectionable drugs as opium and alcohol.

CHAPPED HANDS

or chapped skin on any part of the body may be cured or entirely prevented by the skilful use of Murray's Lotion. Murray's Lotion is acknowledged to be the safest and most reliable remedy compounded for the cure of

ECZEMA AND ALL SKIN DISEASES

because it goes direct to the root of the disease, destroys the germ and allays the inflammation.

Murray's Lotion can be obtained at your local druggist in 25 and 50 cent bottles, or send 25 cents and a bottle will be sent to you by return mail, carefully packed.

MURRAY CHEMICAL CO.
No. 25 Barclay St., N. Y. City

TO LET

3 Floors, Size 53x51 Feet

Suitable for light manufacturing; steam and freight elevator, very desirable location, in heart of business district, near Summer St. Low rent.

—APPLY—

Watson G. Cutter & Sons
15 State Street

TONIGHT'S ATTRACTIONS AT BOSTON THEATRES

AUSTIN & STONE'S—Curios and varieties.
BOSTON—Julian Eltinge in "The Fascinating Widow."
BOWDOIN SQUARE—Vaudeville and Pictures.
CASTLE SQUARE—"Faust."
COLONIAL—"The Dollar Princess."
COLUMBIA—Burlesque.
GAIETY—Burlesque.
GLOBE—"The Rosary."
GRAND OPERA HOUSE—"No Mother to Guide Her."
HOLLIS—John Drew in "Smith."
HOWARD ATHENAEUM — Burlesque and Vaudeville.
HUB—Vaudeville and Moving Pictures.
KEITH'S—Vaudeville.
MAJESTIC—Dorothy Donnelly in "Madame X."
NEW PALACE—Vaudeville and pictures.
NICKELODEON—Burlesque and varieties.
PARK—W. H. Crane in "U. S. Minister Bedloe."
SCENIC TEMPLE—Moving Pictures and Vaudeville.
SHUBERT—Sam Bernard in "He Came From Milwaukee."
TREMONT—"The Follies of 1910."
WALDRON'S CASINO—Burlesque.

WOMEN WHO WORK—How to better your condition and earn more money will be told in the second article of a helpful series in the Sunday AMERICAN.

$363,000,000 TRADE BALANCE

WASHINGTON, Feb. 16.—A balance of trade of more than $363,000,000 in favor of the United States against its foreign creditors, an increase of more than $174,000,000 over the preceding year, is shown by the establishment of a new high mark for exports—such is the record of the United States trade with foreign nations for the first twelve months of the fiscal year ending January 31, according to a statement issued by the bureau of statistics of the Department of Commerce and Labor.

This showing is considered to be due largely to the higher price of cotton. The increase in exports amounted to more than $172,000,000 and in imports to more than $2,500,000.

The exports for January were $107,000,557, against $44,491,435 in January, 1910; imports, $130,283,223, against $135,870,278 a year ago. The value of imports free of duty was $72,871,543, against $70,031,849 in January of last year; dutiable, $57,411,680, against $65,398,429 for the corresponding month of last year. The excess of exports over imports was $50,777,334, against $10,791,157 in January, 1910.

Business Success Through Publicity

No. 53

MAKING A SUCCESS A GREATER SUCCESS

A successful business can be made more successful by advertising. A man may have excellent goods which will sell in limited quantities because of their excellence. If a plan for greater sales would be were he to advertise the excellence of his goods he never will know until he advertises.

A man with excellent goods who does not advertise is like a man upon a horse when he could just as well go by automobile. The one goes a great deal farther and much faster.

In one of the towns near Boston is a manufacturer of candy, who, less than ten years ago, started the business in a loft. Today he has a six-story factory and does a business which nets him a profit of almost $30,000 a year. He has a store in Boston, however, carries his goods, though he sells all over the South, the Middle West and along the Pacific Coast. He does no persistent local advertising. Occasionally before Christmas he announces the superior quality of his candy and advises its purchase; but persistent advertising he does not do, and, as a result, has fallen behind in the quality of that some other candies not so good have attained in Boston.

Suppose were he to advertise his candy to Bostonians through the Boston papers—then suppose he were to go to the trade and tell the trade how he was making his candy known. In making his candy known and thus creating a demand for it he would help increase the profits of any dealer who stocked his goods.

In fact, local advertising is the most effective way to increase local sales. There are 1,400,000 people within ten miles of the State House who have greater purchasing power per capita than that of any other centre in the United States.

Were this manufacturer to advertise week in and week out why his goods should be bought, and his delicious quality and wholesome process of manufacture, in time the dealer would go to him for his goods and he wouldn't have to go to the dealer. The best way to get goods on a dealer's shelves is to create such a demand. Consumers will go into the stores to ask for the goods and the dealer will naturally carry what the consumer wants and when you make the consumer want your goods you have to worry much about the dealer.

The best way to make the consumer in New England want your goods is to advertise in a paper of such large circulation as the Boston American. The best way to build up a demand for your goods in Boston is to tell its 400,000 readers daily about your goods. It can help you to reach the consumers and to put your goods on the dealers' shelves.

Address for particulars, Trade Aid Department, Boston American.

(Copyright, 1911, by H. Ehrhart.)

NO CURFEW BELL FOR NANTUCKET

NANTUCKET, Feb. 16.—Nantucket will have no curfew. Although the recent reform wave was thoroughly discussed by a number of speakers at the town meeting, the voters decided that a curfew is unnecessary and that the responsibility for the betterment of conditions must rest with parents and in the home.

The women of the town received a special invitation to be present and several of them accepted the courtesies of the floor. More than 100 women heard the debate.

Appropriations were: Highways $6,955, Sewers (temporary) $1,100, new sewers $7,524, revaluation of town $1,750, cleaning streets, $700, town's indebtedness $6,956, bon of 1910 $1,300, tree warden $300, suppression of moths $550; total appropriations $85,000.

* * *

WOMEN WHO WORK—How to better your condition and earn more money will be told in the second article of a helpful series in the Sunday AMERICAN.

WAR HERE ON VIVISECTION

Boston is to become the center of an attack upon vivisection, which is to be carried around the world by a campaign of educational publicity. The New England Anti-vivisection society, with headquarters in Tremont Temple, will conduct the fight and eminent scientists will be enlisted in the cause.

The crusade will be begun by a loan exhibition displaying the appliances of vivisection. This display will be conducted by a special committee of the New England Anti-vivisection society, including Miss L. Freeman Clark, Mrs. E. L. Clemenson, Mrs. Jessica L. C. Henderson, Mrs. A. W. Hooper, Mrs. Charles H. Woodsum, Miss Mary Brechner, Mrs. John Lindsley and Charles H. Woodsum.

This exhibition will be followed by a discussion of vivisection by Dr. Herbert Snow of London, England, which will be held in Lorimer Hall, Tremont Temple, March 1. Dr. Snow will address audiences in Philadelphia and New York.

CONVERSE

RUBBER HEELS

CANT SLIP
CONVERSE RUBBER SHOE CO.
MALDEN, MASS.

MADE IN CONVERSE
RUBBER SHOE CO.
MALDEN, MASS. U.S.A.

The Fire at Our Works In No Wise Interfered

With the Manufacture and Sale of our Goods

CONVERSE RUBBER SHOE CO.
MALDEN, MASS. BOSTON OFFICE, 50 HIGH ST.

Theatres.

Boston Opera House

HENRY RUSSELL, Managing Director.
Regular Prices $1.00, $1.50, $2.00, $2.50, $3.00; Sat. and Sun. $2, $2.50 and $3.
Tomorrow at 8, TOSCA. Mmes. Mafly, Farrar; Mm. Sammarco (debut), Bassi, Ianoff, Perini, Tavecchia, Giaccone, Pulcini, Brozzoni, Cotti, Ananian.

In response to a great number of requests the management has decided to repeat the matinee performance on Saturday, Feb. 18, at 2, when LA GIOCONDA, the exciting music drama, will be sung by the original New York cast.

Sat. Mat., Feb. 18, at 2, HANSEL AND GRETEL. Mmes. Maubourg, Mattfeld, Claessens, Wickham, Swartz, R. Fisher; Mr. Sheehan, Cotti, Ananian. Evening, LOEN-GRIN.

FANT PRODIGUE. Mmes. Mine, Nielsen; Mm. Lassalle, Dufranne. Sat. Evening, LOHENGRIN.

Sat. Eve., Feb. 18, at 8, at popular prices, from 50c to \$2.00, THE GIRL OF THE GOLDEN WEST. Mmes. Mafly, Farrar, Tavecchia, Cotti, Ananian, Mm. Scotti, Gilly, Bassi, Sheehan, Ananian, Mondella, Tavecchia, Sandino, Cond. Amato.

Monday, Feb. 20, at 8, MANON LESCAUT. Mmes. Alda, Swartz, Roberts, Pinkert, Mm. Caruso, Scotti, Ananian, Mondella, Bonci, Lebel, Tavecchia, Strocco, Huddy, Cond. Amato.

Wednesday, Feb. 22, at 8, MANON LESCAUT. Mmes. Alda, Swartz, Mm. Caruso, Ananian, Mondella, Tavecchia, Sandino, Huddy, Cond. Amato.

Thursday Evening, Feb. 23, at 8, LA GIOCONDA. Mmes. Alda, Gauthier, Ford, Cotti. Mm. Slezak.

Slezak will be out sung in New York for two weeks owing to illness, but there is every indication that he will be in good voice for his appearance in this opera on Wednesday. The public is notified, however, that Slezak will be on hand after every Saturday, Feb. 18, to do all their own ridicule, so this money will be refunded.

THURSDAY EVENING, Feb. 23, at 8
ISADORA DUNCAN
With the
New York Symphony Orchestra
WALTER DAMROSCH, Conductor
In an Entirely New Bach-Wagner Program.
Reserved Seats, \$2, \$1.50 and \$1. On Sale Now.

Friday, Feb. 24, at 8, THE GIRL OF THE GOLDEN WEST. Mmes. Destinn, Gauthier, Ford, Giaccone, Amato. Mm. Hardones, Gautrsot, Blanchart, Fossati, Gilly, Bassi, Perini, Pulcini, Sammarco, Cleffini, Montulli, Tavecchia, Sandini, Ghidini, Cond. Conti.

Sat. Eve., Feb. 25, at 8, at popular prices, from 50c to \$2.00, LA BOHEME. Mmes. Alda, Swartz, Mm. Caruso, Scotti, Ananian, Mondella, Bonci, Tavecchia, Strocco, Huddy, Cond. Amato.

Seats on sale at Box Office and Downtown Ticket office, 177 Tremont Street (Eastern Talking Machine Building).

MASON & HAMLIN PIANOS USED.

TREMONT THEATRE
LAST TIMES
Next Mat. Sat.
Engagement Terminates March 4
Ziegfeld Revue, FOLLIES of 1910
Cast of All Stars
75—ANNA HELD GIRLS—75
Seats for Washington's Birthday Selling

ONLY 3 WEEKS MORE
MAJESTIC
Evenings at 8. Wed. & Sat. Mats. at 2
MADAME X

Castle Sq. Daily at 2 and 8
Last 5 Performances
Mr. John Craig Announces the Famous Romantic Drama
FAUST
Prices 15c, 25c, 50c, 75c, \$1
Down Stairs, 25c, 50c, 75c, \$1
Up Stairs, 15c, 25c, 35c, 50c
NEXT WEEK—2nd Week of FAUST.

HOLLIS
JOHN DREW
In His Greatest Comedy Triumph "SMITH"
NEXT MONDAY, Mats. Wed. & Sat.
THE SPENDTHRIFT
With Edmund Breese and This Strong Company
Seats now selling for all performances.

LOEW'S ORPHEUM
Continuous 1 A.M. to 11 P.M.
All Star Vaudeville
Mornings 10c, 15c. Aft. & Exgs. 10c, 15c, 25c

GLOBE
Best Seats 25-50
Nights 25 to 75
LAST WEEK
Washington & Beach Sts
The ROSARY
MATINEE Daily 25-50
Mon. Mat.—"BEVERLY"—Seats Now

NEW NICKELODEON,
61 Hanover St.
Kid Candido, reformed gambler; Prince Mango, Silsia's Dogs, Great Rolled
Nina Searles's Burlesquers.
2—Shows Daily—2 to 5 P. M.—8

COLUMBIA
DAILY MATS. 25c
Cozy Corner Girls
"It's a Minute Show"

GAIETY
WASHINGTON ST. NEAR BOYLSTON
THE TROCADEROS
Daily at 2:15 and 8 P. M. Tel. Ox. 39.

WALDRON'S CASINO
Hanover St., near Tremont Row.
DAINTY BUSINESS BURLESQUERS

Theatres.

B. F. KEITH'S THEATRE
The New Comedy Success
MACLYN ARBUCKLE
"as Dan Canavar in
THE WELCHER
By BERT LEVY
6—OTHER BIG FEATURES—6
Overture at 2 and 7:45.

SHUBERT THEATRE
Eve's at 8. Sat. Matinee at 2
SAM BERNARD
In HE CAME FROM MILWAUKEE
NEXT WEEK
Lady of Very Problems
THE FOURTH ESTATE
SEATS TODAY

COLONIAL THEATRE
Mats. Wed. and Sat. at 2.
Evening's Overture at 7:50 Sharp
LAST TWO WEEKS
Handel Hayden Presents
The Greatest of all Musical Comedies
The Dollar Princess
With DONALD BRIAN

BOSTON THEATRE
Tonight at 8. Mats. Wed. and Sat. at 2
A. H. WOODS Presents
JULIAN ELTINGE
In The Fascinating Widow

PARK
Last 3 Nights
Last Mat. Sat., 2:10
WM. H. CRANE
George Ade's Delightful Comedy
U. S. MINISTER BEDLOE
MON. EVE. FEB. 20
Direction of
The COMMUTERS
By James Forbes, Author of the Chorus Lady and The Traveling Salesman

GRAND OPERA HOUSE
Mats. Tues., Thurs., Sat. at 2
Lillian Mortimer's
No Mother to Guide Her
Next Week—Sunco in Arizona
Eve. 8:30; 10c, 20c, 30c, 50c. Mat. 10c, 15c, 20c, 25c

HOWARD ATHENAEUM
U. S. A. Boys in a sensational military feature; Barlow-Wilson Burlesquers and others. Same thing doing Lent 11 at 11.

BOWDOIN SQ. Amateur Night Tonight
10c
The Biggest Laugh Show in Town

Amusements.

2ND NATIONAL
Air Ship Show
MECHANICS BLDG.
Feb. 20-25th
ALL THE REAL FLYERS
THE ONLY CHANCE TO EXAMINE THEM CLOSELY
See Sat. and Sun. Papers for Full Details.

Tours and Travels.

JOY LINE 240 BOSTON TO NEW YORK
Via Rail and Boat. Daily except Sunday.
NEW MANAGEMENT, IMPROVED SERVICE
Ticket Office, 314 Washington St., Boston.

Low "Colonist" Fares to the North Pacific Coast AND CALIFORNIA VIA

Canadian Pacific Railway

$50.15

MARCH 10th to APRIL 10th

First class round trip tickets to Pacific Coast on sale all the year. Write for fares for any Western trip you contemplate. Mention destination and this paper.

F. R. PERRY, District Passenger Agent
362 Washington St., Boston, Mass.

LOST AND FOUND

Lost lockets, pins, watches, rings, pendants—all kinds of jewelry possessing special value to the owner—may be returned if proper notice is given by the finder. He will naturally look for such notice but must widely - read newspaper. In Boston that paper is the AMERICAN.

LOST—English silver dog, gray in color; answers to the name of Peter; silver studded collar with lady's name engraved thereon. Finder kindly RETURN 1 Beacon st.

LOST—Lady's onyx face gold watch on Neponset avenue between No. 12 and Rose av., Dorchester, Sunday afternoon; suitable reward will be paid for its return to 12 Neponset av.

LOST—Gold watch, open face, 14-k, leather fob between Commonwealth and Warren aves. or Quincy st. Finder please return to 9 Commonwealth av. Reward.

LOST—Between Dean road, Brookline, and Exeter st., Boston, lady's small enameled watch, with monogram on back. Return to 128 State st., room 30; reward.

LOST—Between the North station and Bay State road, a pocketbook containing a small amount of money and an artificial teeth. Address Box N 648, Boston American.

LOST—Wednesday morning, between Bunker Hill st. and Wesley Whist, gold watch fob, with name on back, Nelly J. E. NAGLE, care of Palmer Lumber Co., Tufts st., Somerville.

LOST—Persian lamb muff near Gritter Grocery store, Washington st., Auburndale. Finder please send to Paintery st., Dorchester, suite 3.

POCKETBOOK found with tickets of entrance. Apply J. MATHIS, 12 Harvey st., Cambridge.

Special Announcements.

NOVELTY ADVERTISING on pencils, penholders and corkscrews. Write BRIEF PRESS, 81 Everett st., Boston.

CONFINEMENTS taken in home of physician; newly remodeled; MRS. ADA, 10 Berkeley st.

Information Wanted.

IF YOU desire to know the habits of employers of labor, consult Bradstreet's. TAYLOR, THOMPSON & CO., 72 Water st., Boston; 1st floor, 346 Main st., Worcester.

WOULD WILLIAM MUTCH, late of Scotland, please communicate with Miss Allen, now in Boston? Q 642, Boston American.

Printing.

500 CARDS, noteheads, billheads, $1; fifty styles; cards, wedding invitations, $2; noteheads, billheads, circulars, quick. TREMONT PRESS, 24 School st.

LOGS, BUSINESS CARDS, noteheads, billheads, samples. B. BRIEF PRESS, 81 Everett st., Boston.

Furnished Rooms to Let.

FOR A GOOD HOME

CALL at this Aged Lady, corner of Beacon st. and Lowell, by day, week, or month; $1 up; double $1 up; to gentlemen only; first-class table provided for each room; families accommodated. 2 or 3 connected rooms; rent reasonable. 408 Tremont st., near entrance 21 Aldeen st.

VISITORS TO BOSTON

TABLE ROOMS at Hotel Waterston, cor. Boylston and Hotel sts.; 200 rooms, 200 baths; rooms, $1 with, 75c without bath; private entry; steam, open fires; hot and cold water in every room; elevator service; restaurant unexcelled.

APPLETON ST., 145—A large square parlor, suitable for business, to newly furnished boarding house.

APPLETON ST., 47—Newly furnished warm rooms, by day or week; $1 up. Tel. Beach 6148.

BOYLSTON PL., 14—Large sc. front room, suitable for 2; use of bath; light housekeeping if desired.

BERKELEY ST., 62—One sunny, heated room, hot and cold water; $3 a wk. room. $1.50.

BERKELEY ST., 62—Large, sunny square room; suitable for doctor or dentist.

BERWICK PARK, 2—Nicely furnished rooms for housekeeping, private entrance.

COLUMBIA sq., 405—Rooms to Boston el and line comfortable rooms with con. hot water $1 and $1.50 week.

COLUMBUS AV., 405—for business persons, comfortable rooms with con. hot water; also bath; steam; use of piano.

CHANDLER ST., 90—Nicely furnished sunny side rooms, also connecting suite; reasonable rates; references exchanged.

CHANDLER ST., 52—Nicely furnished warm rooms, single and connecting; gentlemen only; all privileges.

CAMBRIDGE, 295 Broadway—Large sunny front room, suitable for 2 gentlemen; bath; telephone and piano.

CAMBRIDGE, 295 Broadway—Large sunny front room, suitable for 2 gentlemen; bath; telephone and piano.

CLARENDON ST., 28—Rear, well for clerk; steam heat; improvement, business accom., telephone, 2471-3.

CARVER ST., 82—Nice furnished room, heat; immediate; $2.50 a week.

CHERRY ST., 9—Nicely furnished rooms by day or week.

DUDLEY ST., 128, suite 2—Front, large, sunny, corner room, suitable for 2 gentlemen; bath; if desired, use; reasonable. Tel. Rox. 1901-R.

DUDLEY ST., 20—Large, sunny room, suitable for gentlemen; use room, if desired; bath on floor.

SILVER ST., 24—Large, sunny room, suitable for 2; use of bath; light housekeeping.

TREMONT ST., 87—Large, furnished with all conveniences necessary for housekeeping, $10.

TREMONT ST., 711—Large, sunny room, hot and cold water, range, housekeeping, $2.25.

TREMONT ST., 1—Elegant rooms, Boston end of subway; warm rooms, day or week.

UNION PARK, 20—Three connecting rooms for housekeeping, everything furnished; reasonable.

UNION PARK, 22—Large front room, suitable for 1 or 2; all conveniences; bath.

UNION PARK, 5—Beautiful large, furnished complete back parlor and kitchenette; every convenience; also sunny bedroom; all conveniences; also sunny bedroom for housekeeping rooms.

WASHINGTON ST., 1—Fine all modern flat, $10; also sunny bedroom; all conveniences.

WEST CHESTER PARK, 1—Sunny front room, suitable for 2; bath; all conveniences; reasonable.

WEST CHESTER PARK, 1—Sunny front room, suitable for 2; bath; all conveniences; reasonable.

WEST CHESTER PARK, 1—Sunny front room, suitable for 2; bath; all conveniences; reasonable.

WEST CHESTER PARK, 1—Sunny front room, suitable for 2; bath; all conveniences; reasonable.

Furnished Rooms—Back Bay.

ST. BOTOLPH ST., 160, Back Bay—Furnished rooms to let; transients accommodated; telephone.

Travel and Transportation.

Allan Line Royal Mail Steamers
Only DIRECT Service between BOSTON AND SCOTLAND.
Only DIRECT Service between BOSTON AND SOUTH OF IRELAND.

Splendid accommodations and food. Latest improvements for comfort and safety. Sailings from Glasgow, Derry or Londonderry, Boston and Liverpool. Rates, Glasgow or Derry, $30 and upward; Liverpool or London, $32.50 and upward. Reserve for married couple, children 1-12 years, half fare. H. & A. ALLAN, 115 State st., Boston.

Office Furniture and Store Fixtures.

READ and see for THE AMERICAN FURNITURE EXCHANGE, 1 Beach st., bargains daily. Desks, all sizes and every description, chairs, typewriter cabinets, showcases, filing devices and bookcases; returned from motor boat and yacht owners; new per doz.; everything half price; we buy or ex., cash or terms.

COMPLETE OUTFIT of an up-to-date hotel, room, restaurant and bar. MCPHERSON & CO., 386 Meridian st., East Boston.

Patents.

C. S. GOODING, M. E.
Solicitor of
PATENTS

Stoves and Furnaces.

ROPP STOVE LINING, 20c.
CEMENT WHITEWASH, stock lime, etc. 70 Kneeland st., Boston.

ROPP STOVE LININGS—Fits all stoves and ranges, 10c a sq. BAKER CO., 1709 Dorchester st.

Legal and Public Notices.

YES, PEACE and Not, Pub.; hours evenings. 169 Shawmut av., near Berkeley st.

Legislative Hearings.

COMMONWEALTH OF MASSACHUSETTS—State House, Boston, February 14, 1911. The committee on state house and libraries will give a hearing to parties interested in petition of Joseph H. Howard for legislation to provide for the erection of a statue of Major-General Benjamin F. Butler, on Wednesday, March 1, 1911, at 11 o'clock A. M. GREENWOOD, Chairman; JAMES J. MURPHY, clerk of the Committee.

Schools and Colleges.

COSTUME DESIGN—Histone, cutting, sketching from life; particulars 4999 to MISS ELIZABETH FREEMAN, 404 Huntington av.

Safety Razor Blades.

SAFETY RAZOR blades resharpened, 2½ cents. AMERICAN SHARPENING CO., 352 Washington st., room 37; agents wanted to represent us.

Storage and Moving.

SIX FLOORS, 50x100 ft., to let for storage purposes. 604 Boylston st.; low rent to right party. HUB STORAGE CO., 789 Washington st.

Male Help Wanted.

WANTED
Assistant Manager
Large Retail Millinery House.
Must be thoroughly experienced.
G 682, Boston American.

SHOE SALESMAN.

POSITION open for salesman of ability; one accustomed to handling first-class women's shoes; applications treated confidentially. Y 866, Boston American.

FASTERS.

2 PULLING OVER machine operators, 2 Class operators, 1 No. 5 operator; 1 misgrooved operator. HARRIS & BRENNAN, Randolph, Mass.

SALESMAN OF HIGH CLASS; $2,500 a year to right man; corsets, furs, gloves and clothes need not answer. 59 Journal bldg.

BLASS FIN-GRIPS wanted for sewing fur fabrics; steady employment to good men. F. L. A. T. Company, Inc., 2 Hudson st.

BOILERS AND BOILER MAKERS wanted; steady work. THE HOLMES BOILER CO., Mass., Everett.

COMPOSITOR for job work, experienced on gasoline engines and motor boat work; steady; state wages expected. Address Box 1, Worcester.

GRAND BOY wanted reliable. Apply ASHLEIGH LAUNDRY, 1 Dix st., Dix place, off Washington st., Boston.

FINISHER—Wanted on check boxes, one who can bind some plain work; good chance for right man; will pay good wages; steady work. Address R. L. HAYES, 178 Beach st., Revere, Mass.

LATHING HANDS WANTED; steady employment for high-grade automobile work. F. L. A. T. Company, Inc., 2 Hudson st.

MILLING MACHINE HANDS wanted; plain and universal; steady employment; also experienced first-class men on automobile work. F. L. A. T. Company, Inc., 2 Hudson st.

PAPER CUTTER—One familiar with all kinds of cutting; steady; none but sober, reliable men need apply; must be capable and reliable; steady work. Apply to foreman to HOWARD PAPER MILLS, Dalton, Mass.

SHEET METAL WORKERS wanted on automobile sheet metal work and oil pans. F. L. A. T. Company, Inc., 2 Hudson st.

SALESMAN—Electrical supplies; not considered unless experienced; state salary desired. Box 1, Boston American.

WINDOW DRESSER.

A FIRST-CLASS WINDOW DRESSER for high-grade women's shoe store; must be capable of new and original ideas. R 640, Boston American.

Eastern Automobile School.

BEST EQUIPPED instruction plant in Boston through individual mechanical and driving courses; only up-to-date cars; arrangements made for out-of-town students; special courses for ladies; roadster we use the best in the city; guarantees a license; reference Mass. Bureau Commissioner; write for catalogue. 1 Park sq., Boston.

MOBILE EXCLUSIVE Ford Agency, 1 Warren st.

LEARN AUTO DRIVING AND REPAIRING in our repair shop; personal instruction; we have the largest and most complete school in the world for securing licenses; day or evening. BONNEY'S GARAGE, 42 Canterbury st., cor. Jersey st., Boston.

Learn Automobile Repairing
AND DRIVING in our new, modern, thoroughly progressive and selective type cars always on hand; look up our record; we guarantee a license; day or evening classes. G. W. TURNER, 63 to 69 Irving st., Boston.

AUTOMOBILE SCHOOL.

WE TEACH automobile driving and it comes with a complete repair shop; instruction day or evening. MOTOR MECHANICS SCHOOL, 1 Park sq., 243 Tremont st., Boston.

ABLE-BODIED MEN wanted for the U. S. Marine Corps; between the ages of 21 and 35; must be native born or have first papers; month's pay $15 to $20; additional compensation for clothing; food, clothing, quarters and medical attention free; after first year's service can enter with 15 per cent. of pay and allowance service of 4 years; good and advancement; apply or send to U. S. MARINE CORPS RECRUITING STATION, 20 Haymarket sq., Boston, Mass.

AUTO DRIVING LESSONS $1 each; day and night instruction. WILLIAMS & CHANDLER, Boston.

AUTO DRIVING SCHOOL.

AUTO DRIVING SERVICE POSITIONS pay $12 $20 weekly; permanent, easy work, sure pay; we fill positions; write for free booklet. AUTOMOBILE SCHOOL, 1 Park sq., Boston; 1350 Mass. av., Cambridge; 1350 Mass. av., Cambridge.

GIRLS—Women wanted for light, profitable work; will pay $5 weekly; reply by postal only. Address Box 1, Boston American.

INSURANCE AGENTS, Greater Boston—We offer you the proposition you want; the insurance good commission and the best of prospects. Room 301, 160 Devonshire st., Boston. Tel. 2584 Main.

I MADE $50,000 in five years with a small capital; will help others to find the right line. Address Box, BEAVER, 5102 Duckworth st., Pittsburg, Pa.

MEN WANTED to learn to drive and repair automobiles in our repair shop; day and evening classes; we have a few more cars to be sold for one-half and ride allowed; values unquestionable; free catalogue. GREAT EASTERN TRADE SCHOOL, 687 Boylston st., near Fairfield, Boston.

M-VING PICTURE OPERATORS taught, position secured; $100 to $150 monthly; catalogue free. MOVING PICTURE INSTITUTE, Dept. 140 D, Rochester, N. Y.

YOUNG MEN wanted to learn automobile repairing and driving; graduates assisted and can assist you to good position; day and night instruction; catalogue free. MOTOR TRADE SCHOOL, 1 Park sq., Boston.

50 STARS mail order boosters at once, $30 to $50 weekly; everything furnished; no canvassing; no experience unnecessary; free instructions; plans inclosed. Address Box 1, Boston.

5,000 GOVERNMENT POSITIONS OPEN; write for free list. COLUMBIAN INSTITUTE, Dept. 140 D, Rochester, N. Y.

Agents and Canvassers.

AGENTS, street men, stores, peddlers, rush; our new Washington buttons and Irish novelty, the Kelly button, are having a big run; 2 sizes of both; with wearable prices; free illustrated catalogue containing lightning prices for 50 different lines; goods, quick; the NOVELTY CO., W. F. Kelly, Providence, R. I.

AGENTS wanted to sell guaranteed hosiery; 50 per cent. profit; write for best commission offer; sample outfit including hosiery and other goods. THE DIRECT HOSIERY CO., 1 North st., Boston.

AGENTS make big money selling our specialties; write Bodgy, M. 1st floor, 160 Devonshire st., Boston, Mass.

AGENTS wanted; something new. Call at 1 Warren av., Rm. 2, 4 p. m.

AGENTS wanted for Somerville, GRAND UNION TEA CO., Waltham 1000.

Employment Agencies.

MECHANICAL DRAUGHTSMAN, mill engineering superintendent, $20; double-entry bookkeeper, cashier, $25. HOUGHTON & WARE, 284 Washington, room 17.

Male Situations Wanted.

BOOKKEEPER and stenographer, competent desires situation; A1 references, S 634, Boston American.

CHAUFFEUR, colored, 5 years' experience as chauffeur; can furnish good references; 2 seasons' experience with motor boats; desires to secure place with WILLIAM V. COOLIDGE, Hotel Somerset, Somerville, Mass.

CHAUFFEUR desires position; competent, trustworthy man; can give references; 3 years' experience on gasoline cars; best of references. B 669, Boston American.

CARPENTER—Reliable young married man, lifetime, wants work as all-around carpenter, floors, Labor, wants English, German and Polish; best of WALTER, 18 stone st., Charlestown.

CHEF—34 years old, wants position to take care of house; have had best of good references. Address CHEF, 48 Wadsworth av., Waltham.

CHAUFFEUR, Y. M. C. A. grad, would like position with private family. E. 21 Williams st., Newton, Mass.

CHAUFFEUR wants position, experienced; can give best of references. ERIC GREENBERG, 7 Pond st., Roxbury, Mass.

CHAUFFEUR and mechanician, capable and reliable, 2 seasons' experience, wishes position. 255 Washington av., Winthrop. Phone 3414-1.

CLERICAL position wanted by young technical graduate; good work, small pay; references up-to-date. 52 Mellen st., Dorchester.

CARPENTER—Young man, 19, would like to serve an apprenticeship; experience in building trades. A. E. E., 67 Bishop st., Malden.

CLERK—Young man wishes to serve in grocery store and grocery business; ref. Address L 749, Boston American.

ENGINEER and millwright, 1st-class; thoroughly accustomed to fine cotton machinery; wishes position; best of references. ENGINEER, 6 Cedar st., Somerville.

FOREMAN wants position as working foreman; carpenter work; steady employment; understands home managing; no objection to being married. Box 24, R. F. D., Dorchester Lower Mills, Mass.

FARMER—Wanted, position on general or dairy farm by married couple; both can work; baker; toaster and undertaker; all branches of farm work; American, age 35. FARMER, 6 Bow st.

FIREMAN wants situation as fireman or night watchman; first-class license; references. Address 233 CAMPBELL, 44 Pearl st., Brookline, Mass.

GENERAL MANAGER, superintendent, private secretary, over 20 years' experience in foundry and office experience, expert on interchangeable system of manufacturing, desires position as above; technical education; can handle men and machines to best advantage; can organize, purchasing, cost accounting and efficiency methods a specialty. Address BEAUMONT, 176 Kendall st., Revere Point.

GENERAL WORK—Wanted, work! I am young man, 23, an able and willing to work, even nights; I understand the care of boilers, and have old position depended upon me; I will not fear, nor do I understand the art of bragging; is there room on your premises for me? Will you give me a trial? Lowest living wages paid; can board in city or vicinity. Address A. P., 270 Hanover st., city.

Male Situations Wanted.

GENERAL WORK—Reliable young man wants work during some time; painting, housecleaning, general repairs and painting of books. H. WILSON, 10 Hamilton pl., Boston.

GENERAL WORK—An honest colored boy wants work; willing to work for small wages. Address Adlene DAS, Suite 2, No. 15 Willow Park, Roxbury.

GENERAL WORK—A man wants work in or around Winthrop. Apply SMITH'S, 105 Ocean View st., upstairs, Winthrop, Mass.

HAIRDRESSER, first-class manicurist, with fine references, willing to make self generally useful; moderate salary. Address Box 1, Boston American.

JANITOR—A reliable young man would like a position as janitor's assistant. Apply or write to C. 20 Northfield st., Roslindale, Mass.

LUNCH ROOM position wanted, or restaurant cashier; address J. L. BRUCE Waltham, Mass.

MANAGER—After March 1st young married man, clean, position as manager on farm near Boston, no children. R. H. TAYLOR, Pomfret Center, Conn.

A-A-A NO WIFE—Ham tenna, sewa haulin, mak gardenin; no wife; no children; all work well and cook; best reference. F. O. Box 474, Wayne, Pa.

MEAT CUTTER, 12 years' experience wants position as meat cutter; married, temperate. H. D. KITTREDGE, 1854 Tremont st., Boston.

MERCANTILE—Young man, 25, desires position with mercantile house; 3 years' business experience. Q 644, Boston American.

MACHINIST, first-class, wants position, will go anywhere. Address J. ROSEN, 10 Thorndike st., Salem.

NURSE, reliable man, desires position as nurse or attendant, south or middle; can give best of references. W. A. E., 29 Worcester st.

PASTRY—Baker, married, good, all-round workman; needs work at once; steady and reliable; good wages expected and secured. 1 Ward st., Somerville.

PIANO PLAYER, competent, wants position in moving picture house; also can tune pianos. W. LEWIS, 317 Main st., Worcester, Mass.

SIGN PAINTER, card writer, first-class, and an all-round scenic artist, is in last place; good reference. A. G. SEGAL, 32½ Green st., Boston, Mass.

TEAMSTER, Am., 24 yrs., wishes job; experience with horses, immaculate, like reference. T. Box 1, Boston American.

UPHOLSTERER—Thoroughly understands his business; would like work or give estimates; any remaining year with to have done; also all kinds of cleaning, pressing, repairing. ANDREW CHILD, PETERS N., 1294 Cambridge st., Cambridge.

UPHOLSTERER, 20 years' exp., will call and estimates on furniture repairing; also mattresses made over and put in order; reas. 1 Ward st., Somerville, Mass.

WOODTURNER, handsawyer, wants position in or out of town. COHLMAN, 228 Shawmut av.

Money to Loan.

SEVEN REASONS

Why you should borrow from us: 1—You need no security. 2—You can pay off part or all when you need an endorser. 3—We will forfeit $100 to a charitable institution if we notify your employer or friends of your intention to borrow from us; we don't do it. 4—Our rates are reasonable. 5—If you get behind with a small payment we will not annoy you. 6—Our rates are the same to those of large amounts. 7—Last but not least, we only charge you 1 per cent. interest on each $1 per month for the use of your money. This is a statement put to charge you said interest if you are dishonest. Come, call, write or 'phone. Call early. Office, WAGE EARNERS' LOAN ASSN., 10 Pemberton sq., room 3.

Isn't It Worth Something

FOR YOU to be assured positively that no trouble on earth can come to you when you do business with us? 40 cents a week pays for $10 loan; $1 a week for $25 loan; $2 a week for $50 loan; $3 a week for $75 loan; $4 a week for $100 loan; $5 a week for $125 loan; $6 a week for $150 loan; $7 a week for $175 loan; $8 a week for $200 loan; $9 a week for $225 loan; $10 a week for $250 loan; $11 a week for $275 loan; $12 a week for $300 loan; $13 a week for $325 loan; $14 a week for $350 loan; $15 a week for $375 loan; $16 a week for $400 loan; $17 a week for $425 loan; $18 a week for $450 loan; $19 a week for $475 loan; $20 a week for $500 loan. Call, write or 'phone. Office hours, 9 to 5. Saturdays, 9 to 12. Other hours by appointment. Allan A. Hooker, Tr., 178 Washington st., Room 6.

10 DOLLARS FOR 11 CENTS

is employes on their note; other sums in like proportion; we lend to your honor; also on furniture, motor boats, horses, pianos, etc.

City Loan Co., 406 Washington St.

Globe Loan Company

Will Furnish you With the Needed Money IN TEN MINUTES

Without Security
Without Notifying Your Employer.
We also lend on Farm Tickets.
511 Washington St., 3d Floor.

Why pay high rates of interest when you can borrow from us at strictly legal rates, on furniture, pianos, horses, carriages, notes, etc.? Old loans paid off. Call, write or 'phone. LOANS, INVESTMENT COMPANY, 5th floor, 14 Keith st., cor. State.

QUICK LOANS on Collateral Loan Tickets, furniture, pianos, horses, carriages, etc. Call, write or 'phone; offer, lowest rates. B. VAN DAM, 1 Queen st., cor. Court.

SALARIED PEOPLE, women keeping house and others, can get money on their own names; confidential. H. ELWOOD, room 2, 28 School st.

WE LOAN MONEY on anything; own notes or bonds for loan. TREASURY LOAN INSTITUTE, 140 D, Rochester, N. Y.

PRIVATE PARTY discounts notes, business men, salaried. Room 1,003, 161 Devonshire st.

Dogs, Cats, Pets, Etc.

CATNIP BALL.

THE toy for cats; the health exerciser. 15c at stores.

BOOK ON THE DOG AND CAT FREE feeding and treatment; free. DR. A. C. SMITH, 150 Nassau st., N. Y.

$5 BUYS pretty male Airedale terrier; fine watchdog; trained. 5 Medford st., Malden, Mass.

HANDSOMEST ANGORA kittens in Maine, $3 each. JOHN RANDITT, Rockland, Me.

Wall Papers.

NEW WALL PAPERS for season of 1911 now in stock. Largest variety to select from in Boston for fine and medium grades of wall papers. THOMAS F. RYAN, 24 Cornhill.

ROOMS PAPERED, paper furnished, $1.25; painted, $1. WHITEHEAD, 36c, B. LUBIN, 25 Causeway st.

Female Help Wanted.

CHOCOLATE DIPPERS

ONLY first-class, experienced girls wanted; steady employment; good wages. RICHARD CONFECTIONERY CO., 251 Causeway st., office 3rd floor.

BEST NOVELTY MAKER in Boston on cushion work. Inquire A. CORBIN, 2 Thornton st., extension.

FOREMAN and forewoman in cloak and suit factories, finishers and trimmers wanted on dresses. THE ARTISTIC CLOAK CO., 1 Bow st., Somerville.

GIRLS wanted to work in shoe store; good wages. Apply to MR. GOLDSTEIN, 1 Bow st., Somerville.

GIRLS wanted to work in candy store; good wages. Apply 23 Stanhope st., Winthrop, Mass.

LUNCHEON waitress wanted; must be able to take home washing for small family. Address L 1, Boston American.

SALESWOMEN—Medical proprietary article; good salary, commission. FARNARD MEDICAL CO., 41 Tremont st., room 205.

TYPEWRITER GIRL wanted; operating wanted; state full particulars about yourself and salary expected. Q 642, Boston American.

WEAVERS—Wanted, cotton weavers will be taken to learn weaving; also 2 cotton weavers can learn quickly; steady work; good wages. Address F. MASCI, 1 Ward st., Hyde Park, Boston, Mass.

WANTED for light, agreeable work which may be done at home; apply by letter only. 9 Everett st., Allston.

Female Situations Wanted.

ALL-ROUND COOK, young woman; first-class cook, laundress and housework; excellent ref., pastry, cakes, etc.; neat and saving; city or country. 1 Ward st., Somerville.

BOOKKEEPER—Competent; 10 years exp., desires work, full time, or would take hours daily; best of ref. Address Box 1, Boston American.

CHAMBERMAID—Lady wishes to get position with persons contemplating trip to Europe; A1 reference. MRS. HOWARD, 1 Ward st., Somerville; care of Mrs. Grace Rice, New Bedford, Mass.

CHAMBER WORK—Young woman wants chamber work; city or country. Write M. W., 107 W. Brookline st.

CHAMBER MAID or second girl; city or country; good home night; call or write 40 Piedmont st.

DAY WORK—Neat colored girl would like all kinds of work or baby tending; is fond of children; will go out of town. Address 1 Ward st., Somerville.

DAY WORK—Colored woman wants day's work or half-days, by week; good references; write or call 1 Ward st., Somerville.

DAY WORK—Colored woman wants day's work or half-days, by week; good references; write or call 1 Ward st., Somerville.

DAY WORK—Middle-aged woman wants 2 or 3 days' work in flat and references. Address M. W., 30 Bowdoin st.

DAY WORK—Colored woman would like day's work; is fond of children; will go out of town. Address 1 Ward st., Somerville.

DAY WORK wanted by reliable woman; washing, ironing, anything. Address MRS. MAY, Post Office, Brookline, Mass.

DAY WORK wanted by a respectable young colored woman; best of references. Call or address 1 Ward st., Somerville.

DAY WORK—Colored woman wants work by the day or week; work to be done home. M. H., 100 Sumner st., Roxbury.

DAY WORK—Colored woman wants work by the day or week; work to be done home. M. H., 100 Sumner st., Roxbury.

DAY WORK—Colored woman wants work by the day; best of references. MRS. M. J. WILLIAMS, 8 Otis st., Boston, Mass.

DAY WORK—Colored woman wants work by the day; home. MRS. E. LATHROP, 35 Dudley st., Boston.

DRESSMAKER, capable in all branches, wants work by the day; terms reasonable. Call 1 Ward st., Station A, Boston.

DAY WORK—A colored girl wants day's work in or out town. A. M. T., 112 Dartmouth st., city.

DAY WORK—Colored woman wants day's work; suite, remodeling out of town no objection; terms low. MRS. M. E. TAYLOR, 2 Bow st., Somerville.

DAY WORK—Colored woman wants day's work; is neat, reliable and careful girl; to come home nights in town or out of town. Call or address 1 Ward st., Somerville.

GENERAL HOUSEWORK or cooking by a respectable colored girl; best of ref. Miss G. M., 376 Shawmut av., Boston.

GENERAL HOUSEWORK by American girl; good home; wages $5. 1 Ward st., Somerville.

HOUSEKEEPER—Middle-aged Prot. desires position in small family; is a good cook, neat, capable; taking full charge; city or country; best of ref. Address Box 1, Boston American.

HOUSEKEEPER—Middle-aged American lady wishes position as housekeeper; is a good cook, neat and capable; city or country; best of ref. Address Box 1, Boston American.

HOUSEKEEPER—Middle-aged American lady;

EDITORIAL PAGE OF THE **BOSTON AMERICAN** BOSTON, FEBRUARY 16, 1911

BOSTON AMERICAN

80 AND 82 SUMMER ST., BOSTON, FEBRUARY 16, 1911

Will They Dare Derail the Reciprocity Express?

The drive of the Reciprocity movement is a political phenomenon NEARLY UNPARALLELED in our times.

It may perhaps be compared with the uprising that forced the repeal of the Sherman Silver law of 1890.

In that case, as in this, party lines were effaced.

Congress acted upon an impulse of national self-preservation that came up from the whole people.

So now Reciprocity is a NATIONAL IMPULSE OF SELF-PRESERVATION. The people are striving to escape from the toils of a fiscal system that stifles the commerce of the continent and costs bread out of every cupboard.

The President has launched a project that is like a projectile moving forward to its legislative terminal with the momentum of a Limited Express.

Nothing can stop it but a derailment at the hands of a little group of reactionary Senators.

The AMERICAN showed Sunday from a careful poll of the upper house that an ample majority of the Senate—at least sixty-five members—are ready to vote for the Reciprocity agreement.

The House of Representatives has voted for the measure. There is no doubt that it will pass the Canadian Parliament.

Unhappily, through the peculiar traditionary cult of custom called "the courtesy of the Senate," it is possible for a small minority of our upper house—or even a single garrulous member—to BALK THE HOPE OF NORTH AMERICA by mere time-killing talk.

With characteristic presumption, Senator Heyburn, of Idaho, speaking at a Hotel Astor dinner on Saturday night, told 700 business men that they did not want freedom of trade with Canada.

This was too much for the courtesy of banquets, and the diners, with one voice, shouted back to the speaker: "We do, we do!"

But the "courtesy of the Senate" is different. It is impenetrable to majorities, and permits the maddest folly to be broached without contradiction.

From their inaccessible ambush in the Senate Chamber, Heyburn, Hale and the other reactionaries can, without interruption or arrest, fling trees, ties and scrap iron in front of the thundering Reciprocity Express.

Unquestionably it is in their power to wreck the train. There is no doubt about it.

The question is, WILL THEY DARE?

Can reason reach them—before the 4th of March—with any rational fear of the obloquy that falls upon dullard, stubborn officials who thwart or disappoint a nation in a great historical design?

An Old Soldier's Story of the Canteen

We Recommend It to the Hypocrites In and Out of Congress That Abolished the Canteen and Drove the Soldiers to the Dives

Copyright, 1911, by American-Journal-Examiner

An old soldier, F. M. Short, sends a brief description of the army canteen.

We recommend this lucid, plain statement as to the canteen and its character to Mr. Taft, who is, by virtue of his office, the head of the Army and Navy; the Secretary of War, and, above all, to the hypocritical gentlemen in Congress, who, to oblige a well-meaning but ignorant minority, abolished the canteen, took a decent club and light beer away from the soldiers, drove the soldiers into the dives, whiskey dives of the lowest kind, INCREASED THE DESERTIONS IN THE ARMY ENORMOUSLY—and put our army, at the head of all armies of the world among those afflicted with vile, contagious diseases.

We want to ask the conscientious prohibitionists if they don't think it would be better to restore the canteen as it is here described, and destroy the business of the dives that have sprung up, spreading disease, drunkenness and desertion among the soldiers all around the forts and reservations?

This is an old soldier's description of the canteen that hypocrisy took away from the soldiers:

"THE CANTEEN,"

And Why It Should Be Restored to the Enlisted Men.

Few people outside of army circles understand the canteen. Many believe it to be an ordinary drinking place as a convenience for the soldier. The army canteen was conducted in the same manner as an officers' club in every post, and run solely for the enlisted man, the absence of whiskey and other strong alcoholic drinks being the only difference. Beer and soft drinks were its sole wet goods.

A well regulated canteen is supplied with cards, checkers and dominoes (rather harmful, don't you think?) while above is generally a gymnasium, and I forgot to mention a piano.

This place is set apart for the enlisted man to spend his time in while off duty. Here they gather of an afternoon or evening, enjoying themselves in a quiet, soldierly way. Men from different companies become acquainted and form a friendship which is lasting.

A commissioned officer is appointed "canteen officer." His duties are to see that the place is conducted properly and to render an accounting to each company of the regiment, a monthly statement, showing the profit accrued therefrom. This profit is divided among the different companies and added to their company fund.

The "fund" is in charge of each company commander, who posts each month a written statement in the quarters, to be seen by every member. This "fund" is used to purchase extra eatables which are not issued by the commissary department, but which can be had at any post at invoice price. Many a good holiday and Sunday dinner I have enjoyed through the "company fund."

A non-commissioned officer is next in command at the canteen (a sergeant or corporal). He has general charge, and also attends to the clerical duties connected therewith.

Once a week in each company checks are issued by the first sergeant, which are signed by you and redeemed at the canteen for "brass" or pasteboard checks, your original check being placed on file by the officer in charge. The amount allowed per month depends upon your rank and amount of pay due or to become due. If a man had been court-martialed and had already forfeited a portion of his salary, he was not allowed to draw. In this case a man might get some comrade to draw checks and pay him cash on payday. No man is allowed to overdraw, unless he gets them in the way just mentioned. Each man's account is kept at the canteen and their respective companies, and on payday when you receive your salary you pay over to the canteen officer (who is always there) the amount you have drawn, and receive in return your original checks with signature.

The percentage of the soldier's remaining cash goes to the canteen, as he naturally prefers to go there, and from which he derives a benefit.

I am speaking from experience.

Continued in Last Two Columns

Sherlocko, the Monk

By GUS MAGER

Copyright, 1911, by American-Journal-Examiner

No Mystery Is Too Baffling for Him

SOMEBODY WAS STOLEN A TORPEDO BOAT FROM THE NAVY YARD!
COME WATSO,— OUR COUNTRY CALLS AND WE MUST GO!
LEAD ON ADMIRAL!
SHE WAS MOORED RIGHT HERE TO THE DOCK!
MAYBE SOME OF THE SAILORS SWIPED HER!
NO! THE HANGER HAS BEEN CUT! A SAILOR WOULD HAVE UNTIED HER!
HEAD HER DOWN STREAM, WATSO,— HE WAS NOT ENOUGH OF A SAILOR TO BUCK THE TIDE!
AYE AYE, SIR!
AH! A DERBY HAT! THIS NEVER BELONGED TO A SEAMAN!
HE'S ON THE RIGHT TRACK, ADMIRAL!
THERE SHE IS, PUTTING INTO THAT SLIP! FULL SPEED AHEAD, WATSO!
FULL SPEED IT IS SIR!
CAUGHT IN THE ACT!
I JUST BORROWED YOUR TORPEDO BOAT TO CROSS THE RIVER, CAP. OLD TOP— YOU DON'T MIND, DO YOU?
IT'S NERVO!

The Hallroom Boys

By H. A. MacGILL

Copyright, 1911, by American-Journal-Examiner

How They Love Their Landlady's Son, Bennie!

SAY HALL-ROOM, OUR COLLEGE FRATERNITY IS GIVING A LITTLE FEED TO-NIGHT. WANT TO COME?
SURE - YOU'LL NEVER FIND US PASSING UP THE EATS
LEAD ME TO IT
1
AS I'M ON THE COMMITTEE, YOU'LL HAVE TO COME UP ALONE, BUT I'LL SHOW YOU THE GRIP AND THE PASSWORD'S 'SOMMEHARD'
GEE - THAT'S A FUNNY NAME FOR A PASSWORD.
SO YOU WONT HAVE ANY DIFFICULTY IN GETTING IN. PUT YOUR THUMB UP THIS WAY FIRST.
2
I FEEL JUST LIKE A GOOD FEED TO-NIGHT AND BELIEVE ME I'VE SOME APPETITE
SAY - BONNIE'S A GOOD NATURED BOOB AT THAT INVITING US TO HIS DINNER AFTER US PLAYING THAT TRICK ON HIM THE OTHER DAY.
3
WHO SEEKS TO ENTER HERE? GIVE THE PASSWORD.
SOMMEHARD!
GEE - DOESN'T IT LOOK MYSTERIOUS.
4
YOU'RE IT
5
WAIT!
THAT MUST HAVE BEEN A PHONY PASSWORD
6

The Sunday AMERICAN Covers the Whole Field of Sport

War a la Carte

By F. BISHOP

THERE is cruel, brutal war across the border,
Down in Mexico, below the Rio Grande.
Proud Hidalgos cut and slash at one another;
Every yard or so they make a final stand.
Not a Don or Senor ever ceases fighting
Just as long as a machete he can wield;
And when the sun sinks slowly o'er the carnage
The hot frankfurter men swarm on the field.

Insurrectos, out of breath from so much running,
Lie in heaps upon the mesa, pole and war;
Too exhausted to drink anything but mescal,
And with nothing else to eat but chili con.
Then across the field, all torn by shot and shrapnel,
Come the scavengers who seek the peso rare.
And their cries of "nice tortillas" and "frijoles"
In that liquid Spanish fill the evening air.

Senoritas fair, mantilla-draped, in autos,
Peons wrapped in shawls upon the trolley line,
All take joy rides out to see the fearful battles
And to spend their change for hot tamales fine.
Even Gringoes from El Paso, up in Texas,
Have gone down to watch the warfare—and to grin,
And to wonder what would happen if the Yankees
Should dispatch a few real soldiers to butt in.

Said Sherman: "War is hell!" and well he knew it.
'Twas business with Napoleon and his bunch.
But they left it for our Mexican amigos
To make war an incidental to their lunch.

The Prehistoric World

By GARRETT P. SERVISS

I HAVE before called attention in the columns of the AMERICAN to the surprising fact that the Antarctic continent is the loftiest on the globe, attaining a mean elevation, as shown by Shackleton's researches, about twice as great as that of Asia, which has hitherto ranked as the loftiest part of this planet. Asia has higher mountain peaks, but its average altitude Antarctica enormously exceeds it.

It would be interesting to know what part the immense mass of ice-covered land about the South Pole plays in producing the unsteadiness of the earth's axis, which has puzzled astronomers and geologists during the past twenty years.

But a new fact has recently been brought to light which vastly increases our interest in the great austral continent. Mr. Charles H. T. Townsend calls attention to the evidence afforded by Shackleton's work that Antarctica was formerly connected with Australia, South America and probably Africa, forming a stupendous continent, "whose thousands of miles of extent were, for the most part, quickened by a mild climate and populated with an abundant life."

Part of this ancient world of life is now sunk beneath the sea, and part is covered with a mighty sheet of eternal ice. Its former existence serves to furnish a solution of animal and vegetable forms on the earth.

A striking conclusion is that the great present elevation of the Antarctic continent has been attained since the disappearance of the lands which connected it with the other continents. As they sank the vast central core about the South Pole rose higher and higher.

When one part of the earth's crust sinks some other part rises. Mr. Townsend thinks that in Tertiary times Antarctica was not elevated above the present general level of South America and Asia.

But this is carrying us close to the beginning of the reign of man, for we have evidence that he appeared soon after the end of the Tertiary.

One is justified in wondering whether, in a primitive state, he may not have existed on that immense land which then surrounded the Antarctic, and which, as Mr. Townsend remarks, presented possibilities for the evolution of varied forms of life which quite stagger the imagination.

Nothing that Lieutenant Shackleton discovered is more interesting than the remains of ancient forested areas and extensive deposits of coal, indicating the former existence of an abundant flora and fauna. They offer us a page of otherwise unrecorded history which may become more clearly legible with the progress of future discovery.

But enough is already known to give a new direction to all attempts to explain the fables reflected in the most ancient literatures, of vanished continents lying beneath the waves of the ocean. The strange persistence of such traditions suggests the existence in our race of an undefined memory which reaches far beyond the "utmost syllables of recorded time."

Our Vaudeville Programme

By WEX JONES

OLD DOC COOK
In his celebrated monologue, "How I Discovered the Pole Where It Wasn't."

* * *

Illustrated Lecture by
ANDREW CARNEGIE,
Showing his method of making
40—count 'em—40
Multi-millionaires.

* * *

Knockabout Comedy Act.
Mayor Gill, of Seattle,
In his famous sketch, entitled
GETTING THE HOOK.

* * *

UNCLE SAM AND KITTY CANADA
will positively sing their world-renowned duet, "Love Me, and the Continent is Ours."

* * *

Announcement Extraordinary!!
That laughable farce, THE BATTLE OF JUAREZ, will be performed by 800 regulars and insurrectos, direct from the tamale-strewn plains of Northern Mexico. These artists are positively from the original cast, and can eat red-hot chillis without blinking. Don't miss them!

* * *

NEW FILMS ON THE CINEMATOGRAPH:
Lady Decies smoking a cigarette. Lady smuggler wishing she hadn't. Harem skirt at Paris show. Kaiser Wilhelm sneezing.

An Old Soldier's Story of the Canteen

Continued from First Two Columns

Sharks had little opportunity to get the soldiers' money then as they do now. The canteen, in my estimation, is a necessity and belongs as much to the enlisted man as the "club" does to the officer.

In our foreign possessions the canteen is especially needed. While I was in the Philippines saloons in Manila flourished. Such places as the Alhambra, San Miguel, the Uncle Sam and many others on the Escolta can boast of scenes of wild disorder when different branches of the service met and clashed while drinking the vilest of whiskey (made by the Chinese), sold as American cane goods. In the southern, northern and remote parts of the Islands men drank "tubor," "beno" and other native poisonous drinks, to the ruination of many a good soldier. Men have, to my knowledge, gone beyond their outposts in search of drink, only to be killed or captured, when it might have been avoided had they had a canteen.

Countless desertions and dishonorable discharges can be directly traced to its absence.

"Charity begins at home." Give the enlisted men their canteen, where good fellowship abounds, where the soldier derives a profit on what he spends, and where he can always be found when assembly blows and in condition to go duty.

FREDERICK M. SHORT,
Formerly Corporal Company I, Twenty-first Infantry.

This story of a corporal in the United States Army, telling the facts AS THEY ARE, ought to make the Congressional hypocrites and the prohibition extremists ashamed of themselves. They have deprived the soldiers of the canteen, which meant sobriety, and have driven them to disease, drink and desertion as a result. How long will it take to restore that feature of army life which kept the men sober and contented? The answer depends upon the amount of hypocrisy and cowardice that there is in Congress—for every intelligent man of Congress and out of it knows perfectly well that the abolition of the canteen was a blow at temperance, a direct incentive to drunkenness and the cause of spreading disease.

A Big Bunch of Good Things

That is what you always find in the big City Life Section of the Sunday AMERICAN. Next Sunday they will be better than ever, and that is "going some."